



REPUBLIC OF THE PHILIPPINES
TECHNICAL EDUCATION
AND
SKILLS DEVELOPMENT
AUTHORITY

**PLANS FOR THE
INNOVATION CENTER
AGUSAN DEL SUR SCHOOL OF ARTS
AND TRADES (ASSAT)**

LOCATION: ASSAT GDOP, Government Center
Prosperidad, Agusan Del Sur

**FOR APPROVAL PLANS OF
REGIONAL TVET INNOVATION
CENTERS (RTICs) 2023**

PROJECT OWNER:



TECHNICAL EDUCATION
AND
SKILLS DEVELOPMENT
AUTHORITY

MAIN OFFICE ADDRESS: TESDA COMPLEX, East Service Road SLEX, Taguig City.

PROJECT TITLE:

PROPOSED TESDA ASSAT
INNOVATION CENTER

LOCATION: ASSAT GDOP, Government Center Prosperidad, Agusan Del Sur

ARCHITECT:

AR. RUTIL A. MENDOZA
HEAD, PMU-SIPTVETS
ENGINEERING SECTION

PROJECT MANAGER:

DIR. ENRIQUE C. BAMARICO
PMU-SIPTVETS

PROJECT DIRECTOR:

SEC. SUHARTO T. MANGUDADATU, Ph.D.
PMU-SIPTVETS
SECRETARY, TESDA

SHEET CONTENTS:

PROJECT TITLE PAGE

SHEET NO.

CS-1



TESDA INNOVATION CENTER - ASSAT
EXTERIOR PERSPECTIVE 01

SCALE:

NTS

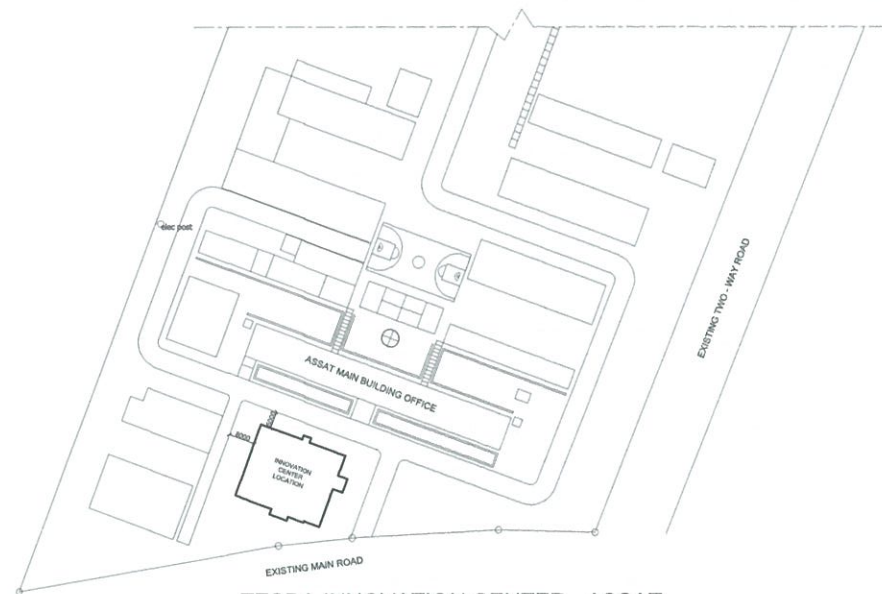

TESDA INNOVATION CENTER - ASSAT
SITE DEVELOPMENT PLAN

SCALE:

NTS

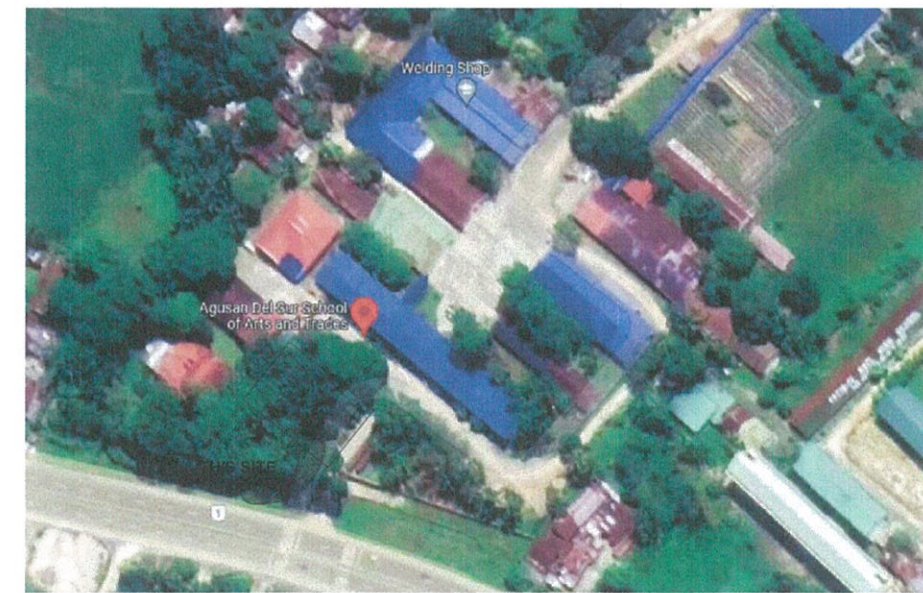

TESDA INNOVATION CENTER - ASSAT
VICINITY/LOCATION MAP

SCALE:

NTS

**FOR APPROVAL PLANS OF
REGIONAL TVET INNOVATION
CENTERS (RTICs) 2023**



**TECHNICAL EDUCATION
AND
SKILLS DEVELOPMENT
AUTHORITY**

MAIN OFFICE ADDRESS: TESDA COMPLEX, East Service Road ELEX, Taguig City.

PROJECT TITLE:

**PROPOSED TESDA ASSAT
INNOVATION CENTER**

LOCATION: ASSAT GDOP, Government Center Prosperidad, Agusan Del Sur

ARCHITECT:

[Signature]
AR. RUIEL A. MENDOZA
HEAD, PMU-SIPTVETS
ENGINEERING SECTION

PROJECT MANAGER:

[Signature]
DIR. ENRICO C. BANARRO
PMU-SIPTVETS

PROJECT DIRECTOR:

[Signature]
SEC. SUHARTO T. MANGADATU, Ph.D.
PMU-SIPTVETS
SECRETARY, TESDA

SHEET CONTENTS:
EXTERIOR PERSPECTIVE
SITE DEVELOPMENT PLAN
VICINITY MAP

SHEET NO.

CS-2

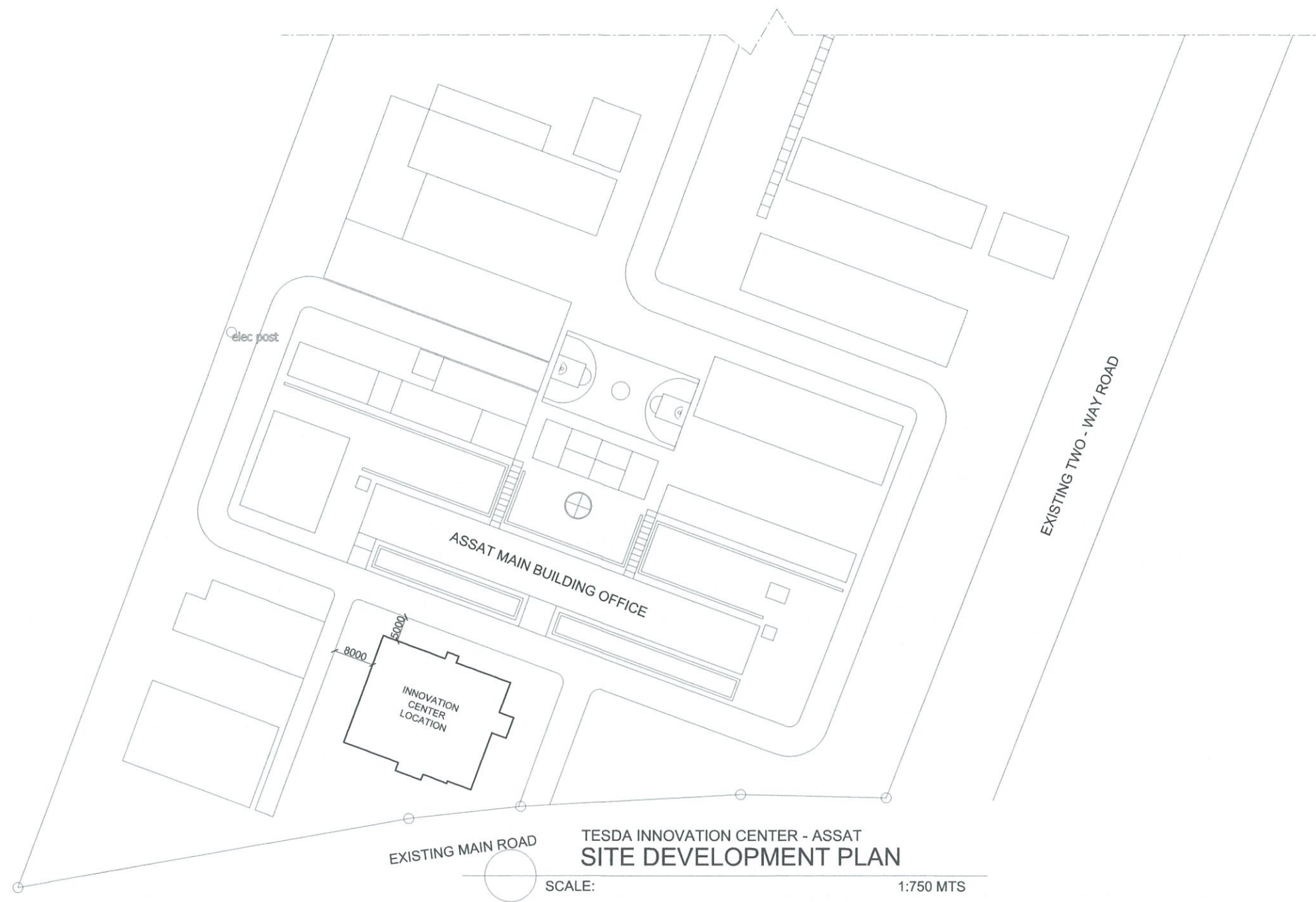

**FOR APPROVAL PLANS OF
REGIONAL TVET INNOVATION
CENTERS (RTICs) 2023**

PROJECT OWNER:



**TECHNICAL EDUCATION
AND
SKILLS DEVELOPMENT
AUTHORITY**

MAIN OFFICE ADDRESS: TESDA COMPLEX, East Service Road SLEX, Tagaytay City.

PROJECT TITLE:

**PROPOSED TESDA ASSAT
INNOVATION CENTER**

LOCATION: ASSAT GDOP, Government Center Prosperidad, Agusan Del Sur

ARCHITECT:

[Signature]
AR. RUIEL A. MENDOZA
HEAD, PMU-SIPTVETS
ENGINEERING SECTION

PROJECT MANAGER:

[Signature]
DIR. ENRICO C. BANARIO
PMU-SIPTVETS

PROJECT DIRECTOR:

[Signature]
SEC. SUHARTO T. MANGUDATU, Ph.D.
PMU-SIPTVETS
SECRETARY, TESDA

SHEET CONTENTS:

SITE DEVELOPMENT PLAN

SHEET NO.

A-0

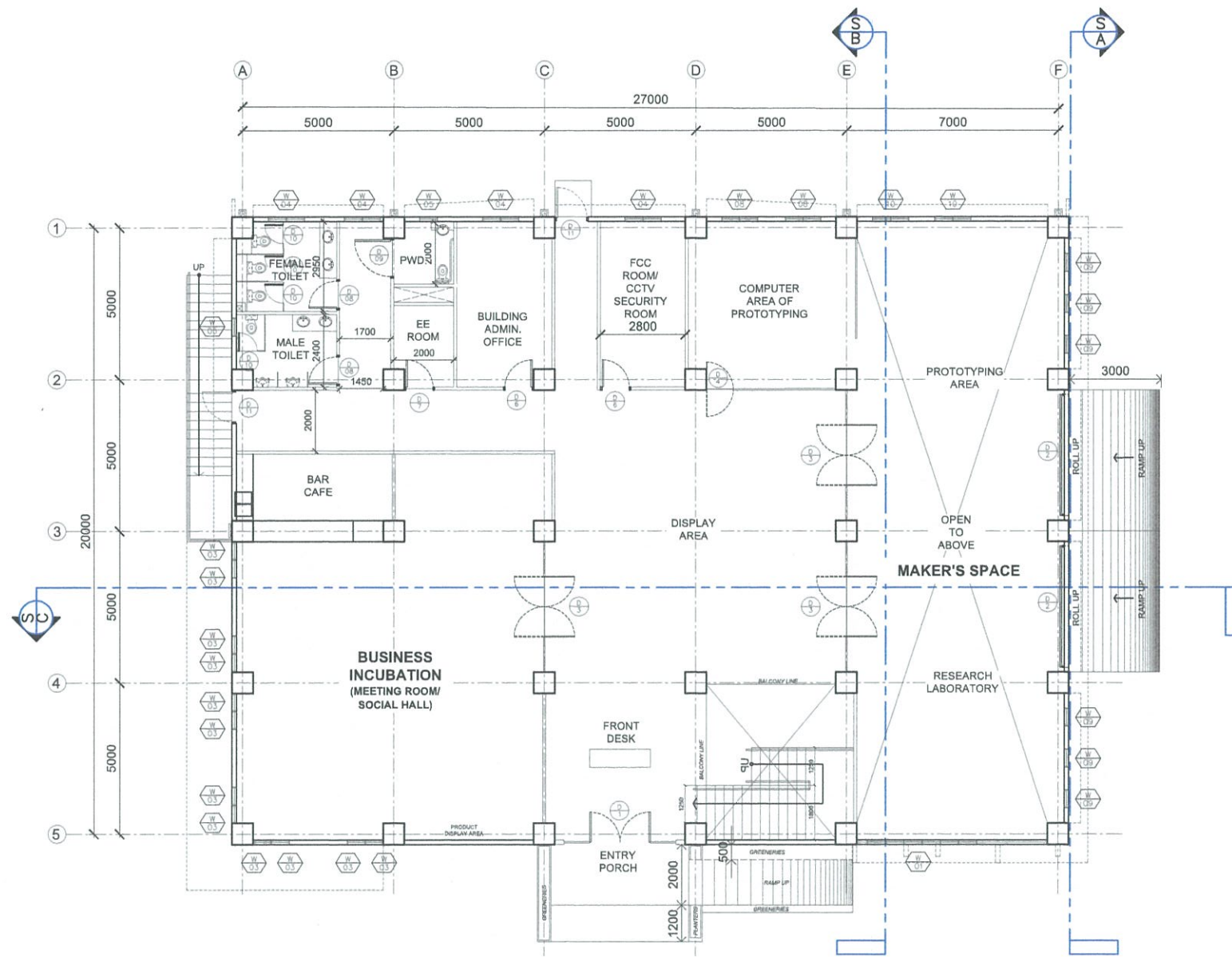

A
TESDA INNOVATION CENTER - ASSAT
GROUND FLOOR PLAN
 SCALE 1:200 MTS

FOR APPROVAL PLANS OF REGIONAL TVET INNOVATION CENTERS (RTICs) 2023

PROJECT OWNER:

TECHNICAL EDUCATION AND SKILLS DEVELOPMENT AUTHORITY
MAIN OFFICE ADDRESS: TESDA COMPLEX, East Service Road SLEX, Taguig City.

PROJECT TITLE:
PROPOSED TESDA ASSAT INNOVATION CENTER
LOCATION: ASSAT GDOP, Government Center Prosperidad, Agusan Del Sur

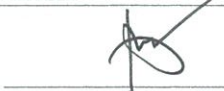
ARCHITECT:

AR. RUMEL A. MENDOZA
 HEAD, PMU-SIPTVETS
 ENGINEERING SECTION

PROJECT MANAGER:

DIR. ENRICO C. BANARIO
 PMU-SIPTVETS

PROJECT DIRECTOR:

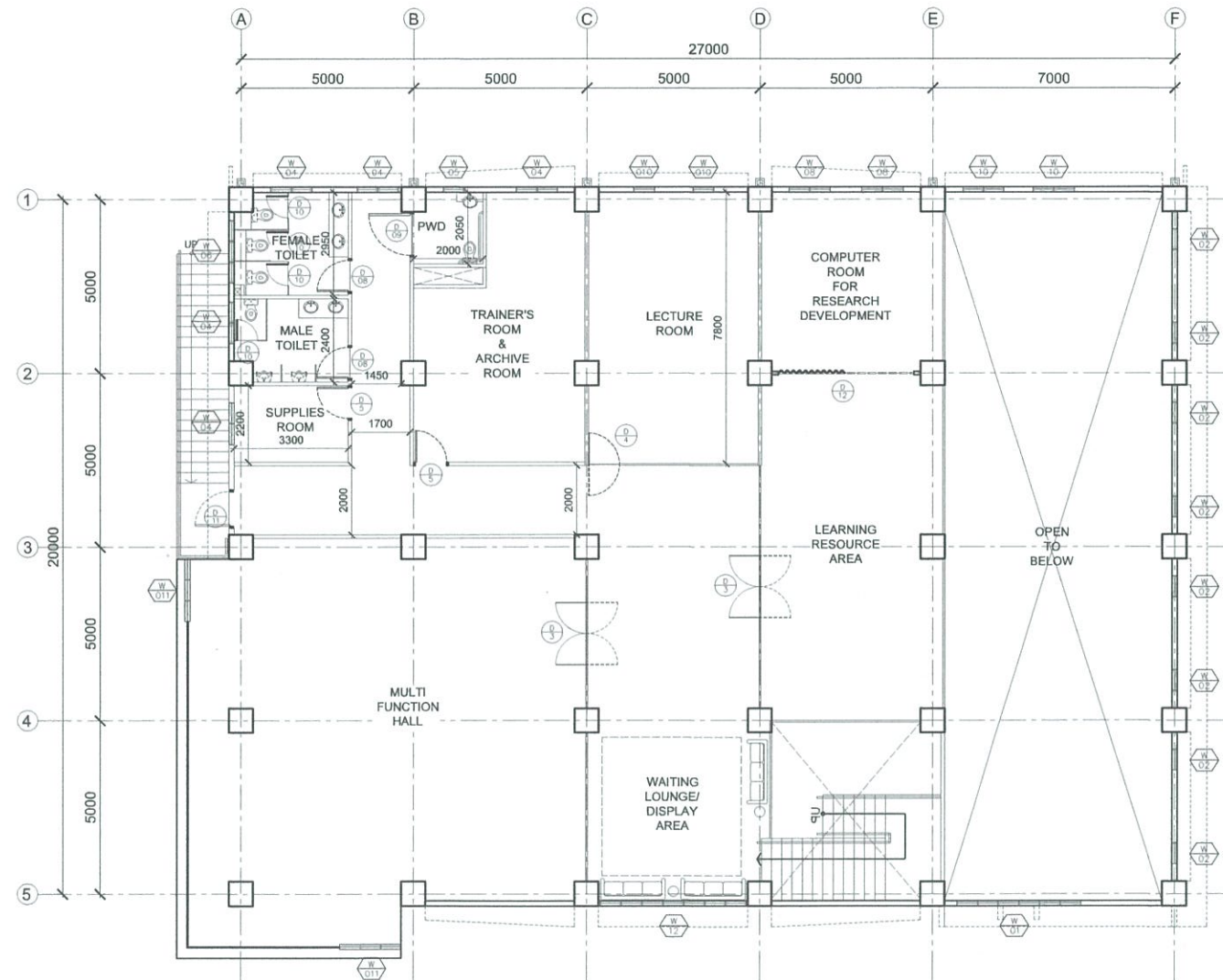
SEC. SUHARTO T. MANGUDADATU, Ph.D.
 PMU-SIPTVETS
 SECRETARY, TESDA

SHEET CONTENTS:
 GROUND FLOOR PLAN

SHEET NO.
A-1



A
TESDA INNOVATION CENTER - ASSAT
SECOND FLOOR PLAN
 SCALE 1:200 MTS

**FOR APPROVAL PLANS OF
REGIONAL TVET INNOVATION
CENTERS (RTICs) 2023**



MAIN OFFICE ADDRESS: TESDA COMPLEX, East Service Road SLEX, Taguig City.

PROJECT TITLE:
**PROPOSED TESDA ASSAT
INNOVATION CENTER**

LOCATION: ASSAT GDOP, Government Center Presidencia, Agusan Del Sur

ARCHITECT:

AR. RUNEL A. MENDOZA
HEAD, PMU-SIPTVETS
ENGINEERING SECTION

PROJECT MANAGER:

DIR. ENRIQUE C. BANARIO
PMU-SIPTVETS

PROJECT DIRECTOR:

SEC. SUHARTO T. MANGUDADATU, Ph.D.
PMU-SIPTVETS
SECRETARY, TESDA

SHEET CONTENTS:
SECOND FLOOR PLAN

SHEET NO.
A-2

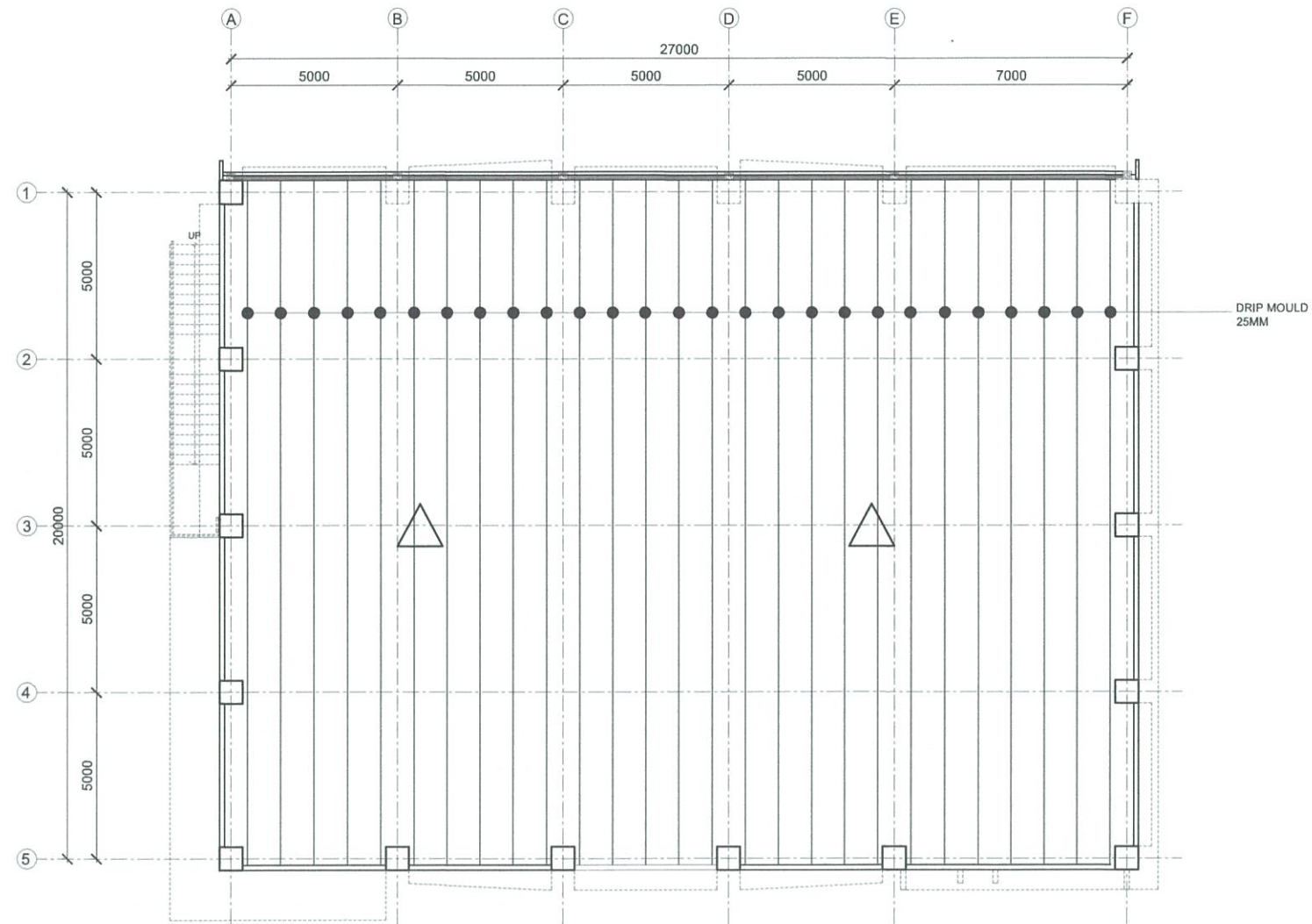

A
 TESDA INNOVATION CENTER - ASSAT
ROOF SLAB FLOOR PLAN
 SCALE 1:200 MTS

**FOR APPROVAL PLANS OF
REGIONAL TVET INNOVATION
CENTERS (RTICs) 2023**

PROJECT OWNER:

**TECHNICAL EDUCATION
AND
SKILLS DEVELOPMENT
AUTHORITY**

MAIN OFFICE ADDRESS: TESDA COMPLEX, Elm Service Road BLEX, Taguig City.

PROJECT TITLE:
**PROPOSED TESDA ASSAT
INNOVATION CENTER**

LOCATION: ASSAT GDP, Government Center Prosperidad, Agusan Del Sur

ARCHITECT:

AR. RUMIELA MENDOZA
 HEAD, PMU-SIPTVETS
 ENGINEERING SECTION

PROJECT MANAGER:

DIR. ENRIQUE C. BANARIO
 PMU-SIPTVETS

PROJECT DIRECTOR:

SEC. SUHARTO T. MANGUDATU, Ph.D.
 PMU-SIPTVETS
 SECRETARY, TESDA

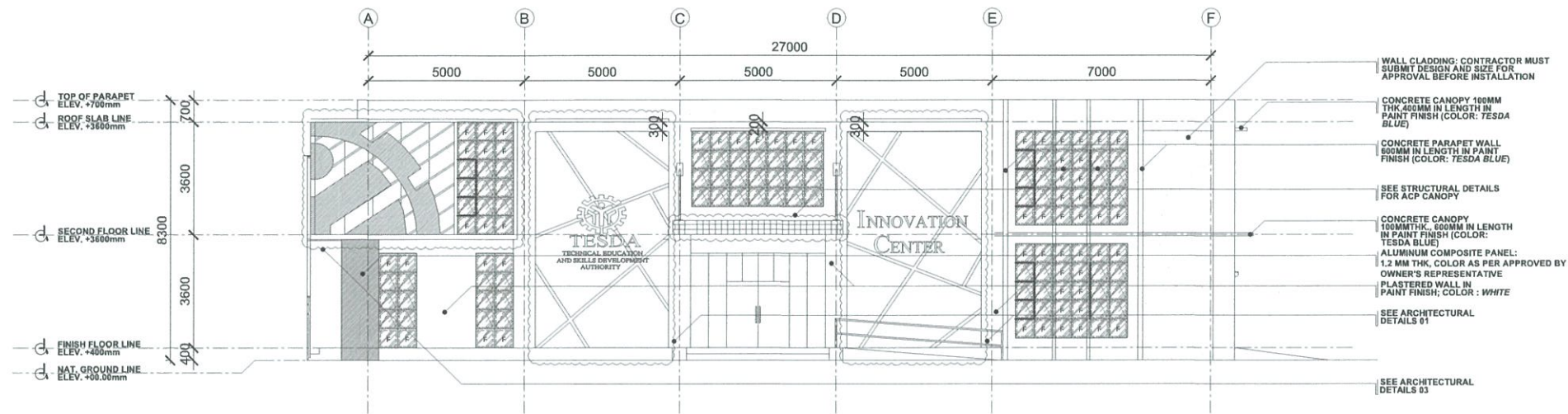
SHEET CONTENTS:
 ROOF SLAB DECK PLAN

SHEET NO.
A-3

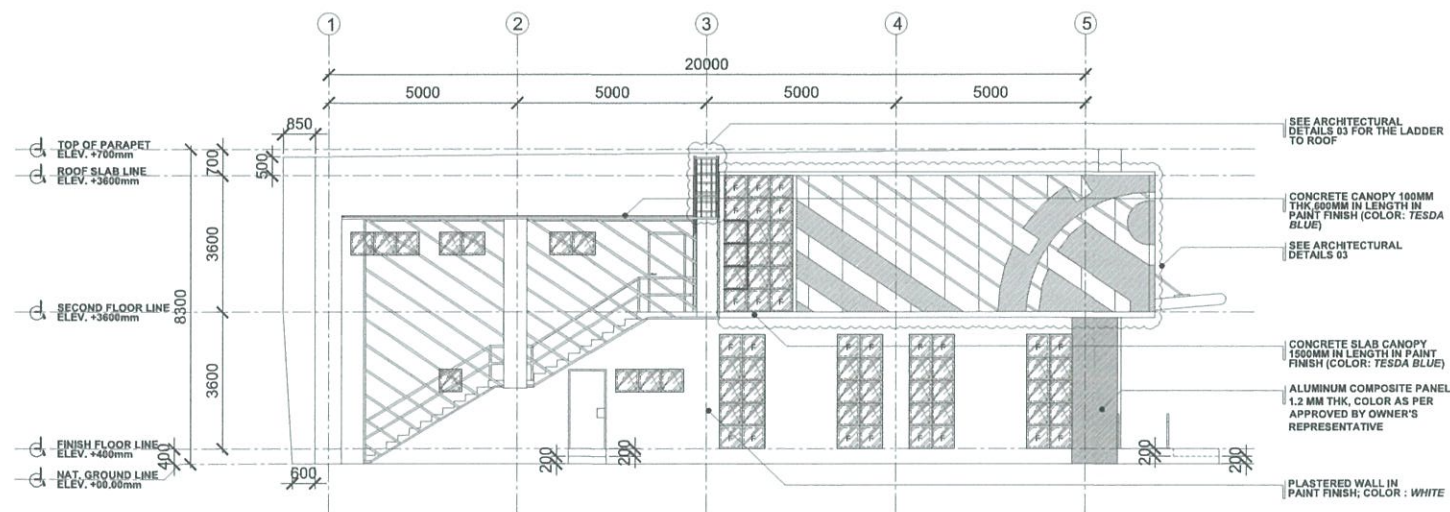

A TESDA INNOVATION CENTER - SFIST
FRONT ELEVATION
 SCALE 1:200 MTS



A TESDA INNOVATION CENTER - ASSAT
LEFT SIDE ELEVATION
 SCALE 1:200 MTS

FOR APPROVAL PLANS OF REGIONAL TVET INNOVATION CENTERS (RTICs) 2023

PROJECT OWNER:

TECHNICAL EDUCATION AND SKILLS DEVELOPMENT AUTHORITY
MAIN OFFICE ADDRESS: TESDA COMPLEX, East Service Road SLEX, Tagaytay City.

PROJECT TITLE:
PROPOSED TESDA ASSAT INNOVATION CENTER
LOCATION: ASSAT GDOP, Government Center Prosperidad, Agusan Del Sur

ARCHITECT:

AR. RINIEL A. MENDOZA
 HEAD, PMU-SIPTVETS
 ENGINEERING SECTION

PROJECT MANAGER:

DIR. ENRICO C. BANARIO
 PMU-SIPTVETS

PROJECT DIRECTOR:

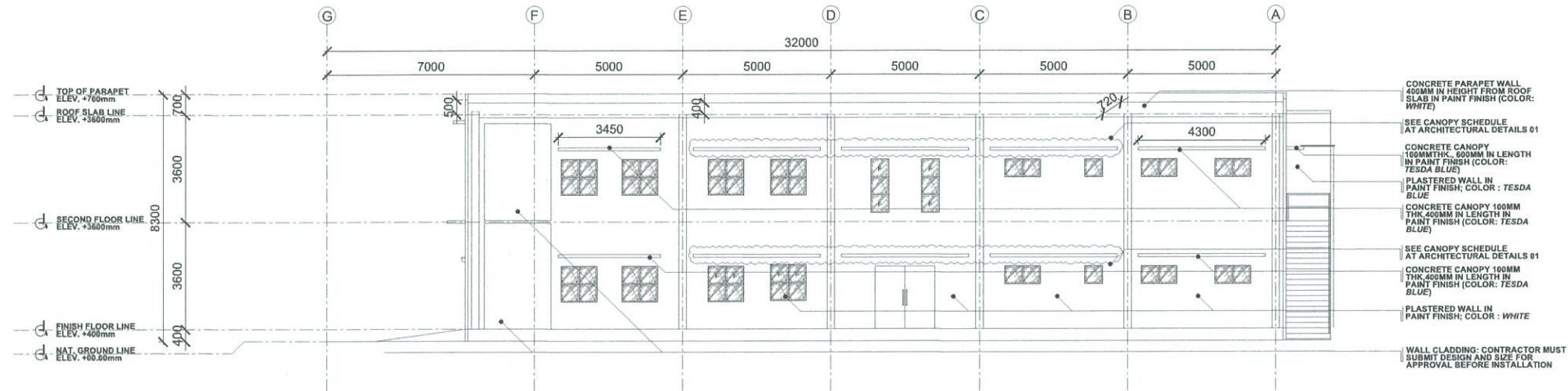
SEC. SUHARTO T. MANGUDADATU, Ph.D.
 PMU-SIPTVETS
 SECRETARY, TESDA

SHEET CONTENTS:
 FRONT ELEVATION
 LEFT SIDE ELEVATION

SHEET NO.
A-4

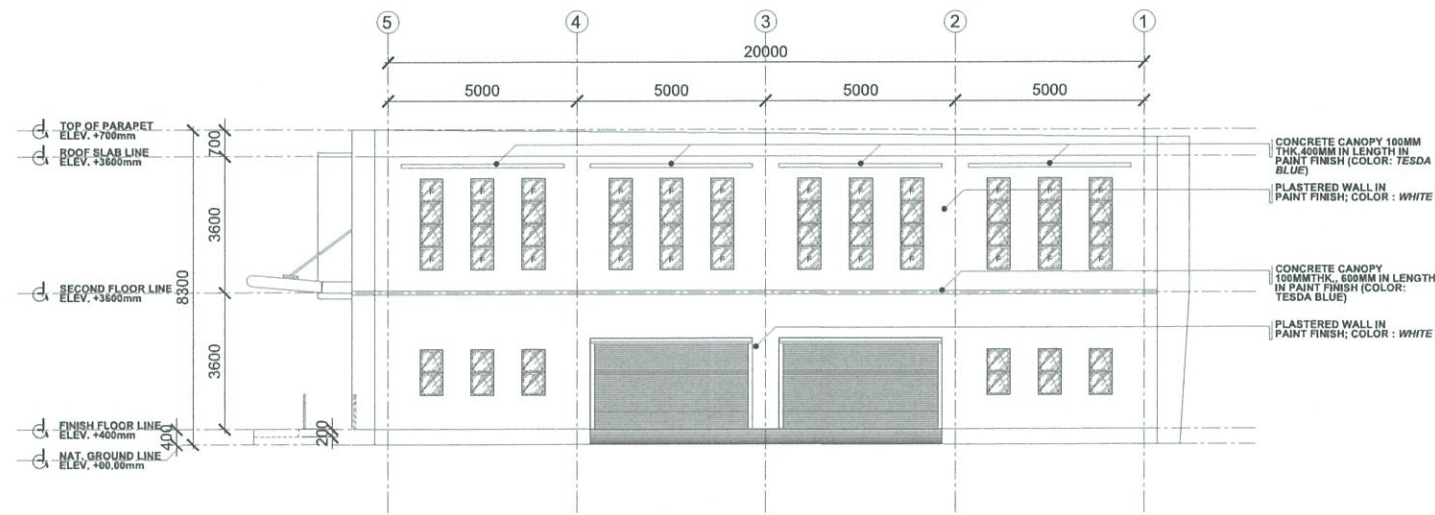

A TESDA INNOVATION CENTER - ASSAT
REAR ELEVATION
 SCALE 1:200 MTS



A TESDA INNOVATION CENTER - ASSAT
RIGHT SIDE ELEVATION
 SCALE 1:200 MTS

**FOR APPROVAL PLANS OF
 REGIONAL TVET INNOVATION
 CENTERS (RTICs) 2023**



MAIN OFFICE ADDRESS: TESDA COMPLEX, East Service Road SLEX, Taguig City.

PROJECT TITLE:
**PROPOSED TESDA ASSAT
 INNOVATION CENTER**

LOCATION: ASSAT GDOP, Government Center Propprietary, Agusan Del Sur

ARCHITECT:

AR. RUMEL A. MENDOZA
 HEAD, PMU-SIPTVETS
 ENGINEERING SECTION

PROJECT MANAGER:

DIR. ENRIQUE C. BANARIO
 PMU-SIPTVETS

PROJECT DIRECTOR:

SEC. SUHARTO T. MANGUDATU, PH.D.
 PMU-SIPTVETS
 SECRETARY, TESDA

SHEET CONTENTS:
 REAR ELEVATION
 RIGHT SIDE ELEVATION

SHEET NO.
A-5

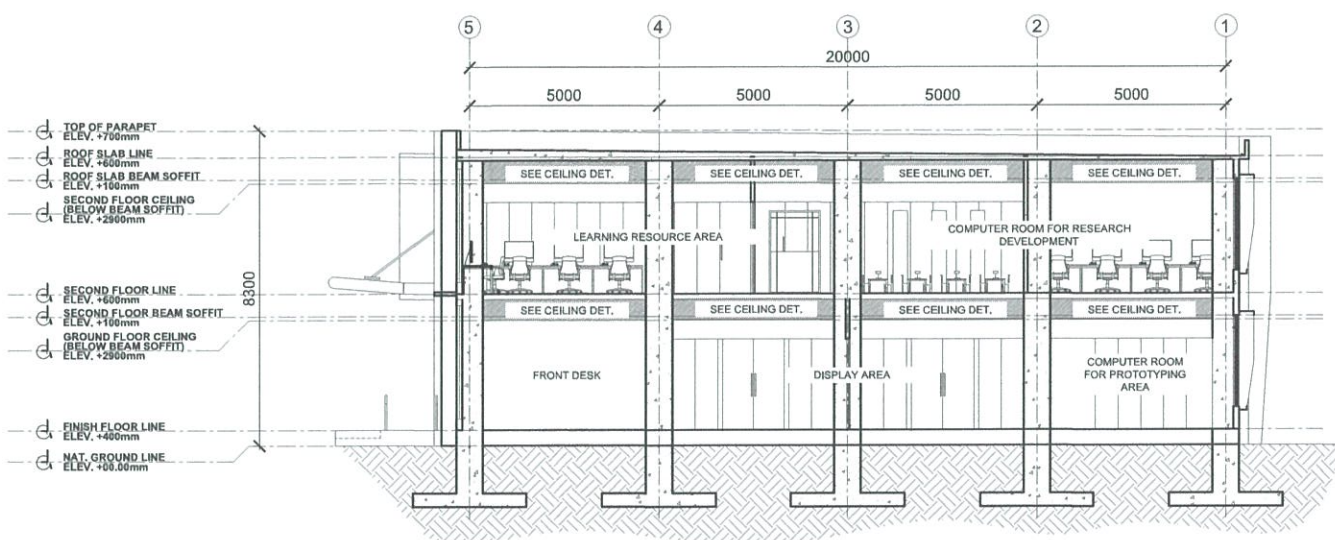

A TESDA INNOVATION CENTER - ASSAT
SECTION THRU A
 SCALE 1:200 MTS

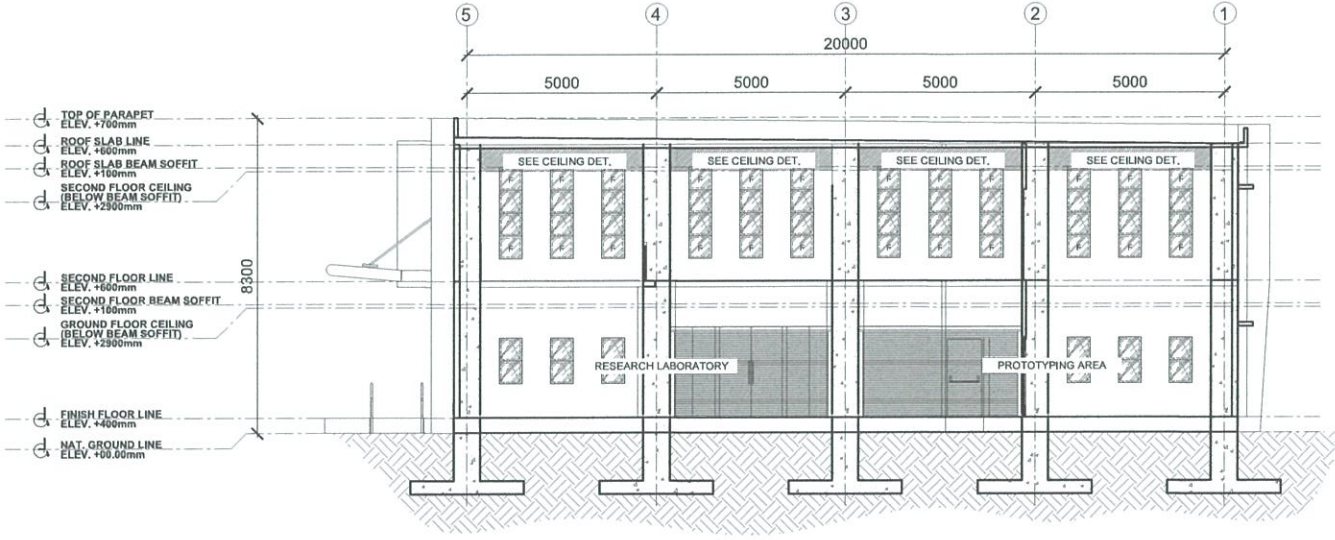

A TESDA INNOVATION CENTER - ASSAT
SECTION THRU B
 SCALE 1:200 MTS

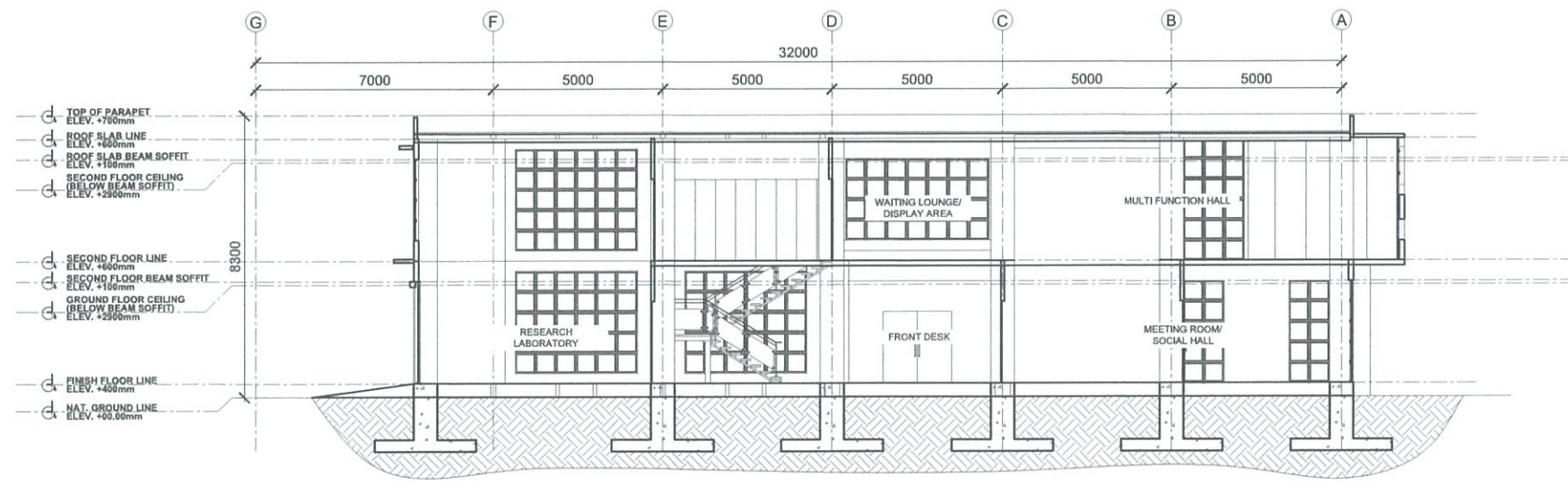



A TESDA INNOVATION CENTER - ASSAT
SECTION THRU C
 SCALE 1:200 MTS

**FOR APPROVAL PLANS OF
 REGIONAL TVET INNOVATION
 CENTERS (RTICs) 2023**

PROJECT OWNER:

**TECHNICAL EDUCATION
 AND
 SKILLS DEVELOPMENT
 AUTHORITY**
MAIN OFFICE ADDRESS: TESDA COMPLEX, East Service Road BLEX, Tagaytay City.

PROJECT TITLE:
**PROPOSED TESDA ASSAT
 INNOVATION CENTER**
LOCATION: ASSAT GDOP, Government Center Prosperidad, Agusan Del Sur

ARCHITECT:

AR. RUNEL A. MENDOZA
 HEAD, PMU-SIPTVETS
 ENGINEERING SECTION

PROJECT MANAGER:

DIR. ENRICO C. BANARIO
 PMU-SIPTVETS

PROJECT DIRECTOR:

SEC. SUHARTO T. MANGUDADATU, Ph.D.
 PMU-SIPTVETS
 SECRETARY, TESDA

SHEET CONTENTS:
 SECTION THRU A
 SECTION THRU B

SHEET NO.
A-6

WALL FINISHES	
WF-1	PLAIN CEMENT PLASTER IN PAINT FINISH
WF-2	12MM CLEAR TEMPERED GLASS COSTUME SIZE
WF-3	300MM X 600MM GLAZED WALL TILES (HEIGHT 1.80 M)
WF-4	PLAIN CEMENT FINISH WITH WATER PROOFING (SEE MATERIAL SPECIFICATIONS)

FLOOR FINISHES	
FF-1	600 MM X 600 MM UNGLAZED TILES (COLOR: PORCELAIN WHITE)
FF-2	600 MM X 600 MM UNGLAZED TILES (COLOR: AS PER APPROVED BY OWNER'S REP)
FF-3	PLAIN CEMENT FINISH IN EPOXY PRIMER (COLOR: GRAY)
FF-4	PLAIN CEMENT FINISH WITH WATER PROOFING (SEE MATERIAL SPECIFICATIONS)
FF-5	STAMP CONCRETE/CONC. FINISH

NOTE: FOR ALL CONCRETE CANOPIES, WATERPROOFING SHALL BE APPLIED BEFORE FINAL PAINTING FINISH

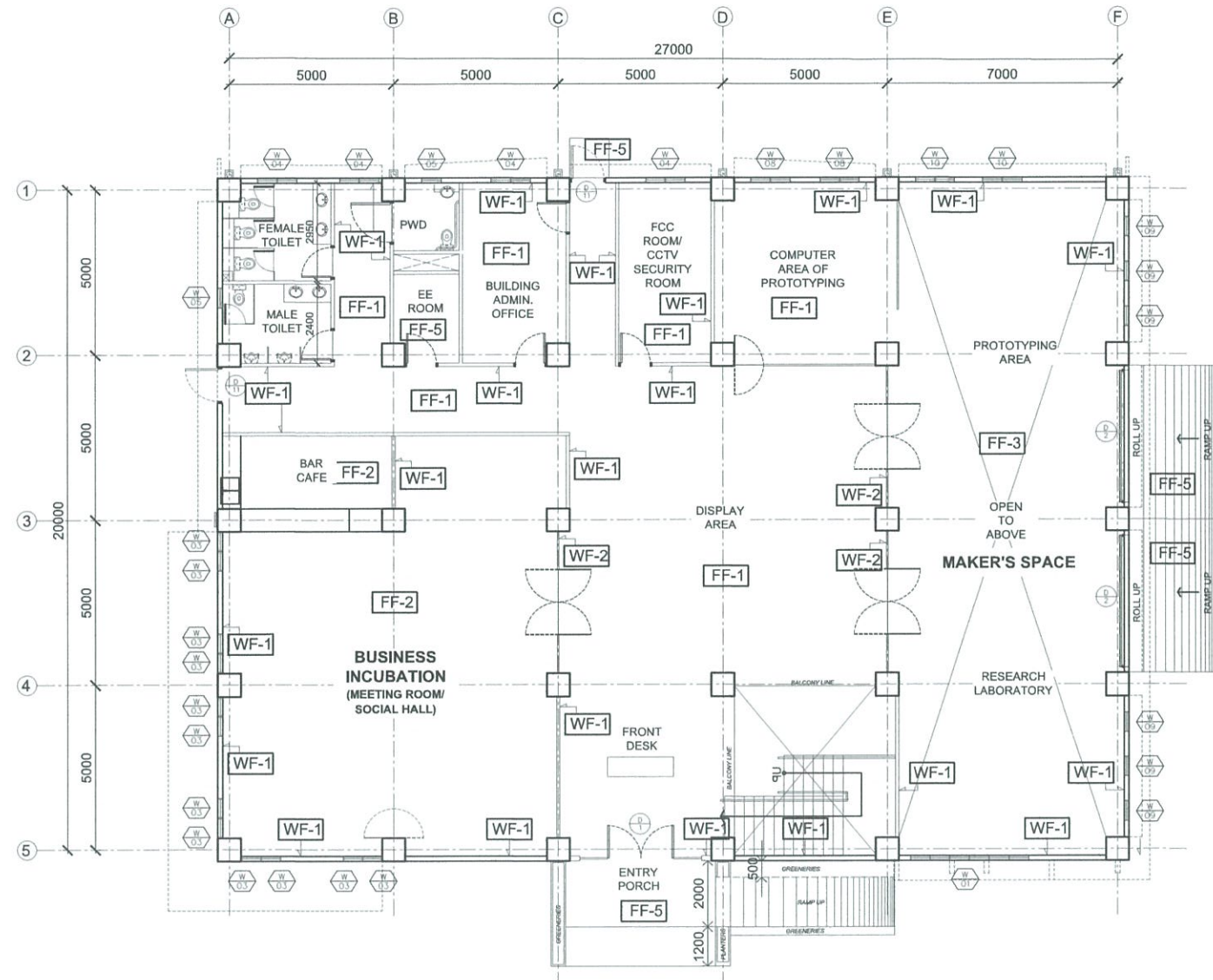

A
TESDA INNOVATION CENTER - ASSAT
GROUND FLOOR FINISHES PLAN
 SCALE _____ 1:200 MTS

FOR APPROVAL PLANS OF REGIONAL TVET INNOVATION CENTERS (RTICs) 2023

PROJECT OWNER:



TECHNICAL EDUCATION AND SKILLS DEVELOPMENT AUTHORITY

MAIN OFFICE ADDRESS: TESDA COMPLEX, East Service Road BLEX, Taguig City.

PROJECT TITLE:

PROPOSED TESDA ASSAT INNOVATION CENTER

LOCATION: ASSAT GDOP, Government Center Proper/old, Agusan Del Sur

ARCHITECT:



AR/RUNEL A. MENDOZA
HEAD, PMU-SIPTVETS
ENGINEERING SECTION

PROJECT MANAGER:



DIR. ENRICO C. BANARIO
PMU-SIPTVETS

PROJECT DIRECTOR:



SEC. SUHARTO T. MANGUDATU, Ph.D.
PMU-SIPTVETS
SECRETARY, TESDA

SHEET CONTENTS:
GROUND FLOOR FINISHES PLAN

SHEET NO.
A-7

WALL FINISHES	
WF-1	PLAIN CEMENT PLASTER IN PAINT FINISH
WF-2	12MM CLEAR TEMPERED GLASS COSTUME SIZE
WF-3	300MM X 600MM GLAZED WALL TILES (HEIGHT 1.80 M)
WF-4	PLAIN CEMENT FINISH WITH WATER PROOFING (SEE MATERIAL SPECIFICATIONS)

FLOOR FINISHES	
FF-1	600 MM X 600 MM UNGLAZED TILES (COLOR: PORCELAIN WHITE)
FF-2	600 MM X 600 MM UNGLAZED TILES (COLOR: AS PER APPROVED BY OWNER'S REP)
FF-3	PLAIN CEMENT FINISH IN EPOXY PRIMER (COLOR: GRAY)
FF-4	PLAIN CEMENT FINISH WITH WATER PROOFING (SEE MATERIAL SPECIFICATIONS)
FF-5	STAMP CONCRETE/CONC. FINISH

NOTE: FOR ALL CONCRETE CANOPIES, WATERPROOFING SHALL BE APPLIED BEFORE FINAL PAINTING FINISH

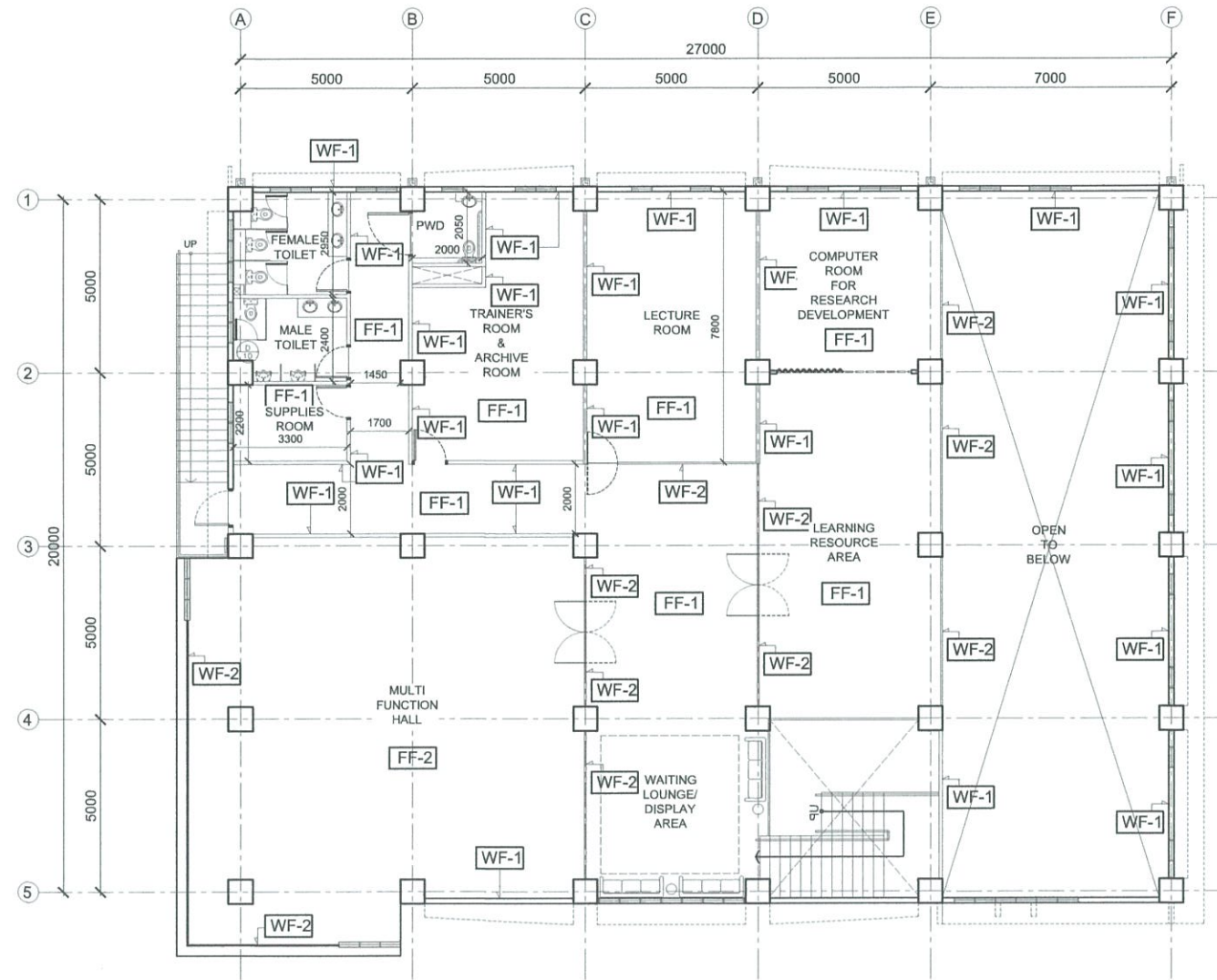

A
TESDA INNOVATION CENTER - ASSAT
SECOND FLOOR FINISHES PLAN
 SCALE 1:200 MTS

FOR APPROVAL PLANS OF REGIONAL TVET INNOVATION CENTERS (RTICs) 2023	PROJECT OWNER: TECHNICAL EDUCATION AND SKILLS DEVELOPMENT AUTHORITY	PROJECT TITLE: PROPOSED TESDA ASSAT INNOVATION CENTER	ARCHITECT: AR. RUIEL A. MENDOZA HEAD, PMU-SIPTVETS ENGINEERING SECTION	PROJECT MANAGER: DIR. ENRICO C. BANARIO PMU-SIPTVETS	PROJECT DIRECTOR: SEC. SUHARTO T. MANGUDADATU, Ph.D. PMU-SIPTVETS SECRETARY, TESDA	SHEET CONTENTS: SECOND FLOOR FINISHES PLAN	SHEET NO. A-8
	MAIN OFFICE ADDRESS: TESDA COMPLEX, East Service Road SLEX, Taguig City.		LOCATION: ASSAT GDOP, Government Center Proper/10th, Agusan Del Sur				

WALL FINISHES

WF-1	PLAIN CEMENT PLASTER IN PAINT FINISH
WF-2	12MM CLEAR TEMPERED GLASS COSTUME SIZE
WF-3	300MM X 600MM GLAZED WALL TILES (HEIGHT 1.80 M)
WF-4	PLAIN CEMENT FINISH WITH WATER PROOFING (SEE MATERIAL SPECIFICATIONS)

FLOOR FINISHES

FF-1	600 MM X 600 MM UNGLAZED TILES (COLOR: PORCELAIN WHITE)
FF-2	600 MM X 600 MM UNGLAZED TILES (COLOR: AS PER APPROVED BY OWNER'S REP)
FF-3	PLAIN CEMENT FINISH IN EPOXY PRIMER (COLOR: GRAY)
FF-4	PLAIN CEMENT FINISH WITH WATER PROOFING (SEE MATERIAL SPECIFICATIONS)
FF-5	STAMP CONCRETE/CONC. FINISH

NOTE: FOR ALL CONCRETE CANOPIES, WATERPROOFING SHALL BE APPLIED BEFORE FINAL PAINTING FINISH

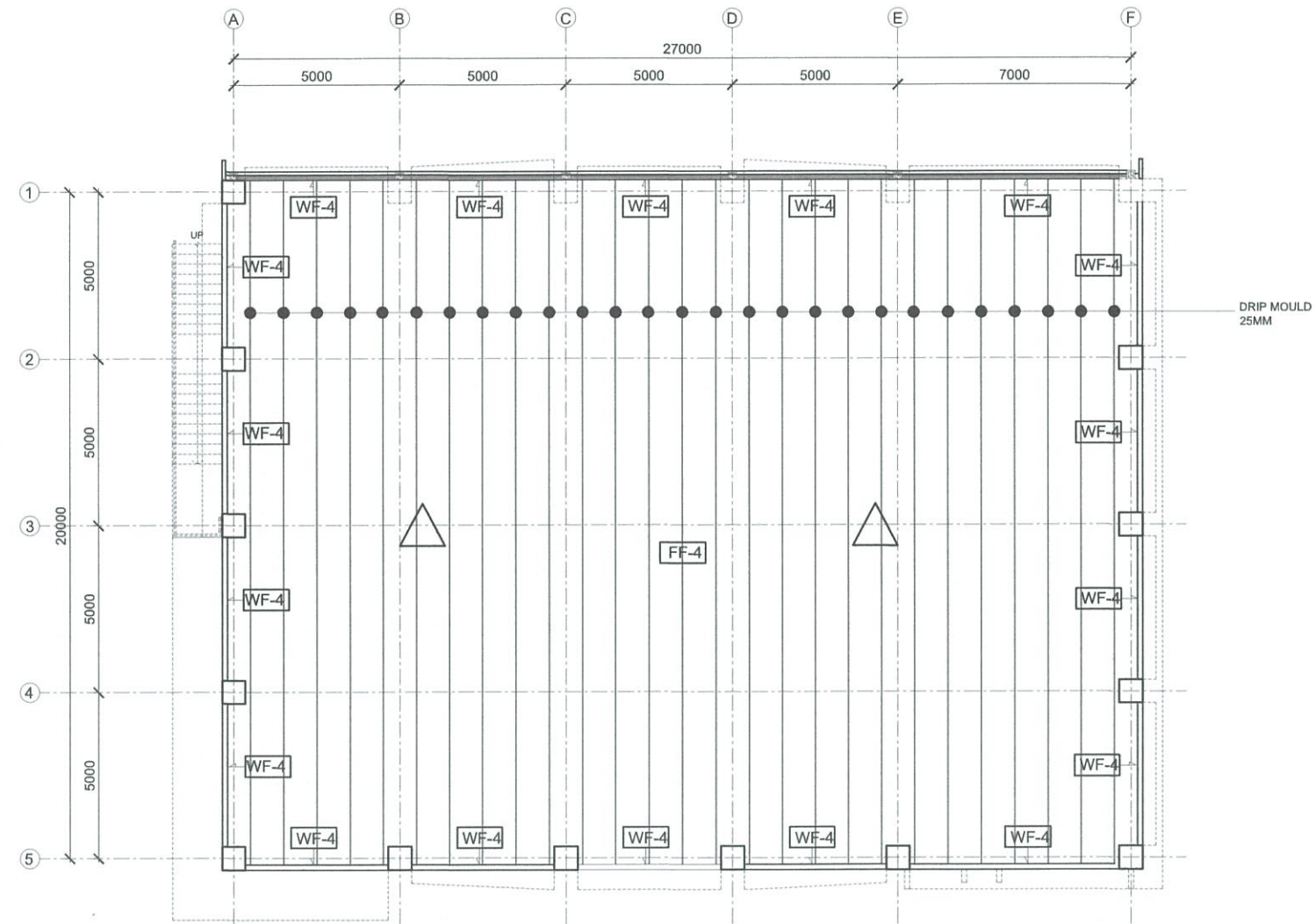

A
TESDA INNOVATION CENTER - ASSAT
ROOF SLAB FLOOR FINISHES PLAN
 SCALE _____ 1:200 MTS

<p>FOR APPROVAL PLANS OF REGIONAL TVET INNOVATION CENTERS (RTICs) 2023</p>	<p>PROJECT OWNER:</p> <p>TECHNICAL EDUCATION AND SKILLS DEVELOPMENT AUTHORITY</p> <p><small>MAIN OFFICE ADDRESS: TESDA COMPLEX, East Service Road SLEX, Tagay City.</small></p>	<p>PROJECT TITLE:</p> <p style="text-align: center;">PROPOSED TESDA ASSAT INNOVATION CENTER</p> <p><small>LOCATION: ASSAT ODOP, Government Center Properland, Agusan Del Sur</small></p>	<p>ARCHITECT:</p> <p><small>AR. RUJIL A. MENDOZA HEAD, PMU-SIPTVETS ENGINEERING SECTION</small></p>	<p>PROJECT MANAGER:</p> <p><small>DIR. ENRICO C. BANARIO PMU-SIPTVETS</small></p>	<p>PROJECT DIRECTOR:</p> <p><small>SEC. SUHARTO T. MANGUDADATU, Ph.D. PMU-SIPTVETS SECRETARY, TESDA</small></p>	<p>SHEET CONTENTS:</p> <p>ROOF SLAB FLOOR FINISHES PLAN</p>	<p>SHEET NO.</p> <p style="text-align: center; font-size: 1.2em;">A-9</p>
---	--	---	---	---	---	---	--

LEGENDS AND SYMBOLS

○	RECESSED MOUNTED, 13W LED DOWNLIGHT
⊗	RECESSED MOUNTED, 26W LED DOWNLIGHT
—	SURFACE MOUNTED, 1200mm, 20W LED FLUORESCENT LIGHT
▭	2x20W, 300mmx1200mm, CEILING RECESSED FLUORESCENT LIGHTING FIXTURE WITH ACRYLIC DIFFUSER
⊗	PENDANT LIGHTING FIXTURE
⊕	TWIN-HEAD EMERGENCY LIGHT WITH 2HRS BATTERY BACK
EXIT	8W EXIT LIGHT WITH 2HRS BATTERY PACK
—	13W SUSPENDED LINEAR LIGHT
---	CONCEALED LIGHTING
S	1 GANG, SINGLE POLE SINGLE THROW SWITCH, 15A, 230V
2S	2 GANG, SINGLE POLE SINGLE THROW SWITCH, 15A, 230V
3S	3 GANG, SINGLE POLE SINGLE THROW SWITCH, 15A, 230V
●RU/RD	RISER UP/DOWN
⊙	JUNCTION BOX (CONCEALED LIGHTING PROVISION/TAPPING POINT)



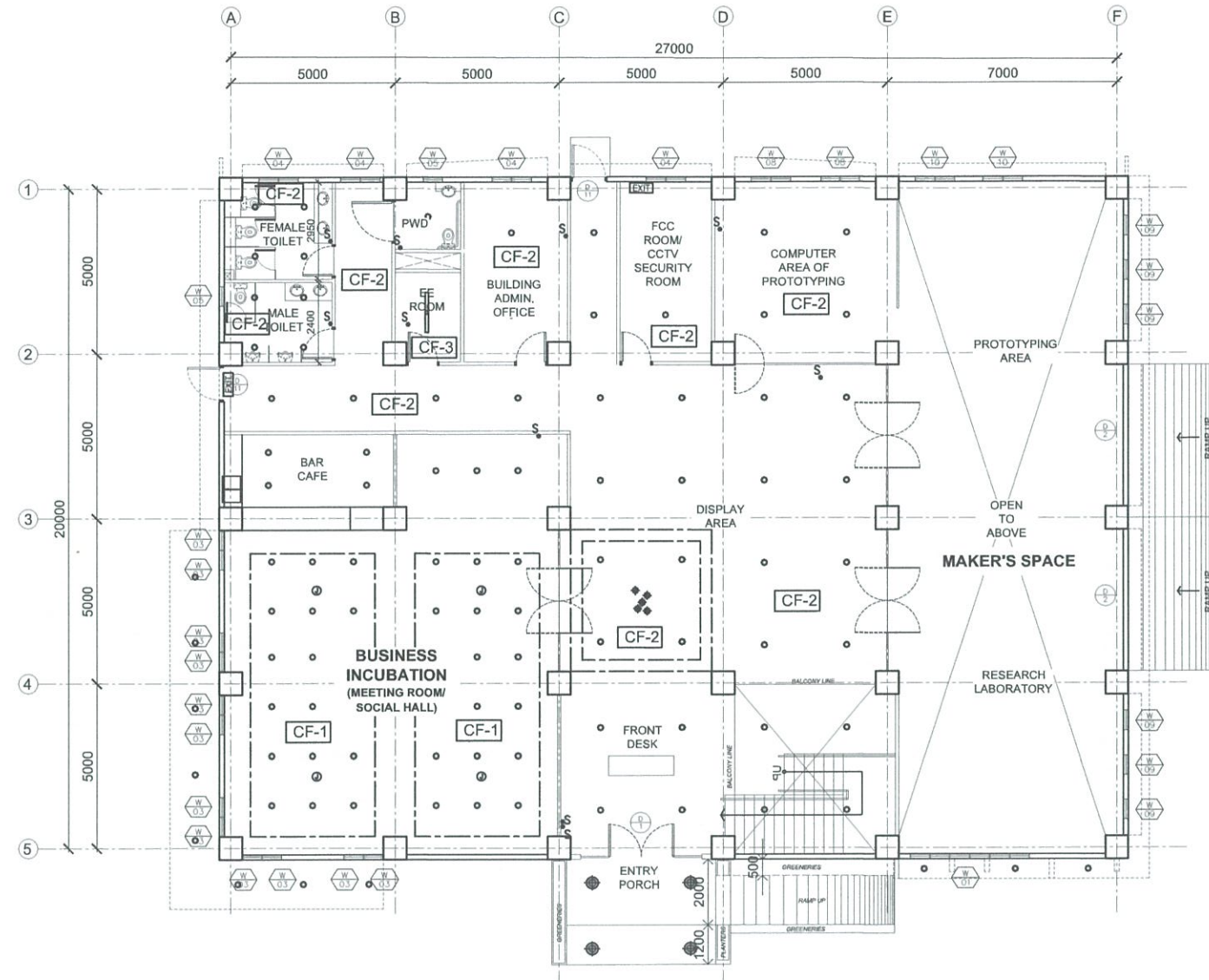

CEILING FINISHES

CF-1	ACOUSTICAL PANEL CEILING FRAMED WITH METAL FRAMING SYSTEM PAINTED COLOR AS PER APPROVED
CF-2	HARDIFLEX CEILING FRAMED WITH METAL FRAMING SYSTEM PAINTED COLOR AS PER APPROVED
CF-3	SLAB/BEAM SOFFIT PLASTERED FINISH PAINTED MATTE BLACK
CF-4	SLAB/BEAM SOFFIT PLASTERED FINISH NO PAINT
CF-5	ALUMINUM COMPOSITE PANEL INSTALLED GRAY FINISH; PROVIDE SAMPLE FOR INSTALLATION APPROVAL

NOTE: FOR ALL ELECTRICAL FIXTURES, ELECTRICAL PLANS SHALL GOVERN UPON DEFINITE LOCATION.



A TESDA INNOVATION CENTER - ASSAT
GROUND FLOOR REFLECTED CEILING PLAN
 SCALE 1:200 MTS

<p>FOR APPROVAL PLANS OF REGIONAL TVET INNOVATION CENTERS (RTICs) 2023</p>	<p>PROJECT OWNER:</p>  <p>TECHNICAL EDUCATION AND SKILLS DEVELOPMENT AUTHORITY</p> <p><small>MAIN OFFICE ADDRESS: TESDA COMPLEX, East Service Road SLEX, Taguig City.</small></p>	<p>PROJECT TITLE:</p> <p>PROPOSED TESDA ASSAT INNOVATION CENTER</p> <p><small>LOCATION: ASSAT GDOP, Government Center Properhood, Agusan Del Sur</small></p>	<p>ARCHITECT:</p>  <p>AR RUIEL A. MENDOZA HEAD, PMU-SIPTVETS ENGINEERING SECTION</p>	<p>PROJECT MANAGER:</p>  <p>DIR. ENRICO C. BANARIO PMU-SIPTVETS</p>	<p>PROJECT DIRECTOR:</p>  <p>SEC. SUHARTO T. MANGUDATU, Ph.D. PMU-SIPTVETS SECRETARY, TESDA</p>	<p>SHEET CONTENTS:</p> <p>GROUND FLOOR REFLECTED CEILING PLAN</p>	<p>SHEET NO.</p> <p>A-10</p>
	<p><small>FOR APPROVAL PLANS OF REGIONAL TVET INNOVATION CENTERS (RTICs) 2023</small></p>						

LEGENDS AND SYMBOLS

	RECESSED MOUNTED, 13W LED DOWNLIGHT
	RECESSED MOUNTED, 26W LED DOWNLIGHT
	SURFACE MOUNTED, 1200mm, 20W LED FLUORESCENT LIGHT
	2x20W, 300mmx1200mm, CEILING RECESSED FLUORESCENT LIGHTING FIXTURE WITH ACRYLIC DIFFUSER
	PENDANT LIGHTING FIXTURE
	TWIN-HEAD EMERGENCY LIGHT WITH 2HRS BATTERY BACK
	8W EXIT LIGHT WITH 2HRS BATTERY PACK
	13W SUSPENDED LINEAR LIGHT
	CONCEALED LIGHTING
	1 GANG, SINGLE POLE SINGLE THROW SWITCH, 15A, 230V
	2 GANG, SINGLE POLE SINGLE THROW SWITCH, 15A, 230V
	3 GANG, SINGLE POLE SINGLE THROW SWITCH, 15A, 230V
	RISER UP/DOWN
	JUNCTION BOX (CONCEALED LIGHTING PROVISION/TAPPING POINT)

CEILING FINISHES

CF-1	ACOUSTICAL PANEL CEILING FRAMED WITH METAL FRAMING SYSTEM PAINTED COLOR AS PER APPROVED
CF-2	HARDIFLEX CEILING FRAMED WITH METAL FRAMING SYSTEM PAINTED COLOR AS PER APPROVED
CF-3	SLAB/BEAM SOFFIT PLASTERED FINISH PAINTED MATTE BLACK
CF-4	SLAB/BEAM SOFFIT PLASTERED FINISH NO PAINT
CF-5	ALUMINUM COMPOSITE PANEL INSTALLED GRAY FINISH; PROVIDE SAMPLE FOR INSTALLATION APPROVAL

NOTE: FOR ALL ELECTRICAL FIXTURES, ELECTRICAL PLANS SHALL GOVERN UPON DEFINITE LOCATION.

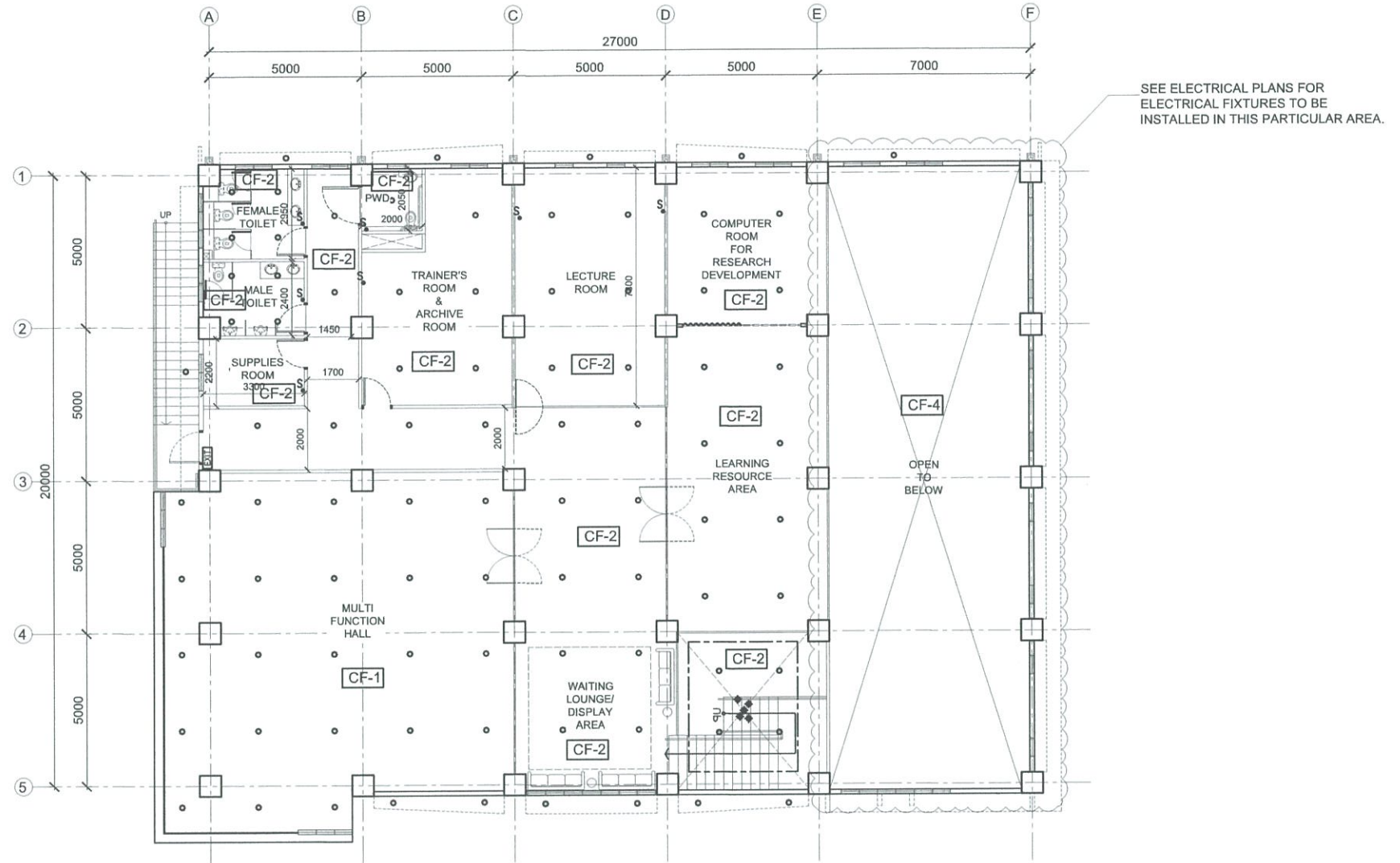

A TESDA INNOVATION CENTER - ASSAT
SECOND FLOOR REFLECTED CEILING PLAN
 SCALE 1:200 MTS

<p>FOR APPROVAL PLANS OF REGIONAL TVET INNOVATION CENTERS (RTICs) 2023</p>	<p>PROJECT OWNER:</p> <p>TECHNICAL EDUCATION AND SKILLS DEVELOPMENT AUTHORITY</p>	<p>PROJECT TITLE:</p> <p>PROPOSED TESDA ASSAT INNOVATION CENTER</p>	<p>ARCHITECT:</p> <p>R. RUMEL A. MENDOZA HEAD, PMU-SIPTVETS ENGINEERING SECTION</p>	<p>PROJECT MANAGER:</p> <p>DIR. ENRICO C. BANARIO PMU-SIPTVETS</p>	<p>PROJECT DIRECTOR:</p> <p>SEC. SUHARTO T. MANGUDADATU, Ph.D. PMU-SIPTVETS SECRETARY, TESDA</p>	<p>SHEET CONTENTS:</p> <p>SECOND FLOOR REFLECTED CEILING PLAN</p>	<p>SHEET NO.</p> <p>A-11</p>
	<p>MAIN OFFICE ADDRESS: TESDA COMPLEX, East Service Road SLEX, Taguig City.</p>		<p>LOCATION: ASSAT GDOP, Government Center Prosperidad, Agusan Del Sur</p>				



SCHEDULE	D 01	SCHEDULE	D 02	SCHEDULE	D 03	SCHEDULE	D 04	SCHEDULE	D 05	SCHEDULE	D 06
LOCATION:	MAIN ENTRANCE/EXIT AND REAR ENTRANCE/EXIT	LOCATION:	PROTOTYPING AREA	LOCATION:	BUSINESS INCUBATION AREA, PROTOTYPING, RESEARCH LABORATORY AND MULTIFUNCTION HALL	LOCATION:	COMPUTER ROOMS FOR PROTOTYPING & RESEARCH AREA AND LECTURE ROOM	LOCATION:	TRAINER'S ROOM & ARCHIVE AND SUPPLIES ROOM	LOCATION:	FCC ROOM/CCTV SECURITY ROOM AND BUILDING ADMIN OFFICE
DIMENSION:	2400mm (H) x 1000mm (W) X 12mm (THK) PER LEAF	DIMENSION:	2400mm (H) x 4000mm (W)	DIMENSION:	2400mm (H) x 1000mm (W) X 12mm (THK) PER LEAF	DIMENSION:	2400mm (H) x 900mm (W) X 12mm (THK) PER LEAF	DIMENSION:	2100mm (H) x 1000mm (W) X 50mm (THK) PER LEAF	DIMENSION:	2100mm (H) x 1000mm (W) X 50mm (THK) PER LEAF
DESCRIPTION:	DOUBLE SWING GLASS DOOR, WITH BOTTOM PATCH LOCK, COMPLETE FITTINGS : TOP, BOTTOM & CORNER PATCH AND FLOOR HINGES; STAINLESS STEEL FINISH, H-TYPE HANDLE SET; 600mm LENGTH, 25MM DIAMETER, STAINLESS STEEL MATERIAL POLISHED CHROME FINISH. CLEAR DIMENSION FOR ACTUAL WILL GOVERN PRIOR FOR INSTALLATION.	DESCRIPTION:	STAINLESS STEEL SHUTTER/ROLL-UP DOOR, WITH BOX COVER, MANUAL TYPE WITH BOTTOM CLAMP FOR LOCK.	DESCRIPTION:	DOUBLE SWING GLASS DOOR, WITH GLASS LOCK, COMPLETE FITTINGS : TOP, BOTTOM & CORNER PATCH AND FLOOR HINGES; STAINLESS STEEL FINISH, H-TYPE HANDLE SET; 600mm LENGTH, 25MM DIAMETER, STAINLESS STEEL MATERIAL POLISHED CHROME FINISH. CLEAR DIMENSION FOR ACTUAL WILL GOVERN PRIOR FOR INSTALLATION.	DESCRIPTION:	SINGLE SWING GLASS DOOR, WITH GLASS LOCK, COMPLETE FITTINGS : TOP, BOTTOM & CORNER PATCH AND FLOOR HINGES; STAINLESS STEEL FINISH, H-TYPE HANDLE SET; 600mm LENGTH, 25MM DIAMETER, STAINLESS STEEL MATERIAL POLISHED CHROME FINISH. CLEAR DIMENSION FOR ACTUAL WILL GOVERN PRIOR FOR INSTALLATION.	DESCRIPTION:	SINGLE SWING WOOD PANEL DOOR, WITH LEVER TYPE LOCK, COMPLETE FITTINGS : HINGES, BRASS FINISH, IN A 4" X 2" WOODEN FRAME. CLEAR DIMENSION FOR ACTUAL WILL GOVERN PRIOR FOR INSTALLATION.	DESCRIPTION:	SINGLE SWING WOOD PANEL DOOR, WITH LEVER TYPE LOCK, COMPLETE FITTINGS : HINGES, BRASS FINISH, IN A 4" X 2" WOODEN FRAME AND WITH CLEAR GLASS PEEP AREA (200mm x 1500mm). CLEAR DIMENSION FOR ACTUAL WILL GOVERN PRIOR FOR INSTALLATION.
NO OF SET:	TWO (2) SET/S	NO OF SET:	TWO (2) SET/S	NO OF SET:	FIVE (5) SET/S	NO OF SET:	TWO (2) SET/S	NO OF SET:	TWO (2) SET/S	NO OF SET:	TWO (2) SET/S

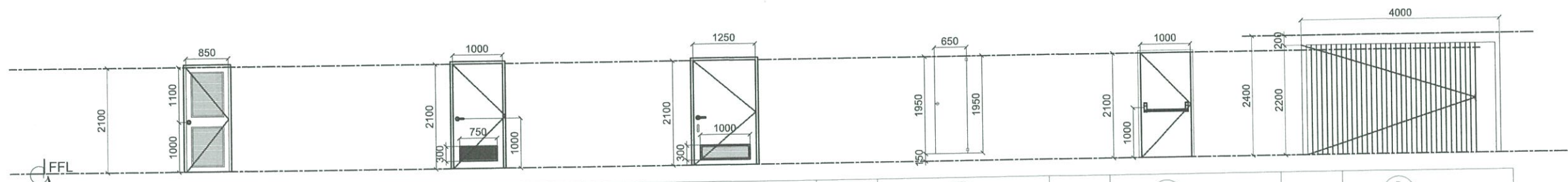

SCHEDULE	D 07	SCHEDULE	D 08	SCHEDULE	D 09	SCHEDULE	D 10	SCHEDULE	D 11	SCHEDULE	D 12
LOCATION:	ELECTRICAL ROOM	LOCATION:	MALE AND FEMALE COMFORT ROOMS	LOCATION:	PWD TOILET ROOM	LOCATION:	MALE AND FEMALE TOILET ROOM	LOCATION:	FIRE EXIT	LOCATION:	LEARNING RESOURCE AREA & PROTOTYPING AREA
DIMENSION:	2100mm (H) x 850mm (W) X 50mm (THK) PER LEAF	DIMENSION:	2100mm (H) x 850mm (W) X 50mm (THK) PER LEAF	DIMENSION:	2100mm (H) x 1250mm (W) X 50mm (THK)	DIMENSION:	1950 mm x 2100 mm	DIMENSION:	2100mm (H) x 1000mm (W) x 50mm (THK)	DIMENSION:	2400mm (H)
DESCRIPTION:	SINGLE SWING METAL LOUVERED DOOR, WITH LEVER TYPE LOCK, COMPLETE FITTINGS : HINGES, BRASS FINISH, IN A 4" X 2" METAL FRAME. CLEAR DIMENSION FOR ACTUAL WILL GOVERN PRIOR FOR INSTALLATION.	DESCRIPTION:	SINGLE SWING UPVC FLUSH DOOR, WITH LEVER TYPE LOCK, COMPLETE FITTINGS : HINGES, BRASS FINISH, IN A 4" X 2" UPVC FRAME. CLEAR DIMENSION FOR ACTUAL WILL GOVERN PRIOR FOR INSTALLATION.	DESCRIPTION:	SINGLE SWING UPVC FLUSH DOOR TYP. HINGED DOOR ON 50 X 150mm PVC JAMB/FRAME WITH LEVER TYPE HANDLE & LOCK SET, 150mm ALUMINUM D-HANDLE. CLEAR DIMENSION FOR ACTUAL WILL GOVERN PRIOR FOR INSTALLATION.	DESCRIPTION:	TOILET PARTITION PLASTIC LAMINATED DOOR WITH STAINLESS LATCH AND TOP & BOTTOM BRACKET CLIPS. CLEAR DIMENSION FOR ACTUAL WILL GOVERN PRIOR FOR INSTALLATION.	DESCRIPTION:	SINGLE SWING PRE-FABRICATED STEEL DOOR TYP. HINGED DOOR ON 50 X 100mm METAL JAMB W/ INTUMESCENT STRIP COLD SMOKE SEAL; W/ PANIC DOOR BAR. CLEAR DIMENSION FOR ACTUAL WILL GOVERN PRIOR FOR INSTALLATION.	DESCRIPTION:	ACCORDION FOLDING TYPE DOOR WITH TOP TRACK AND PLASTIC LAMINATED FINISH. CLEAR DIMENSION FOR ACTUAL WILL GOVERN PRIOR FOR INSTALLATION.
NO OF SET:	ONE (1) SET/S	NO OF SET:	FOUR (4) SET/S	NO OF SET:	TWO (2) SET/S	NO OF SET:	EIGHT (8) SET/S	NO OF SET:	TWO (2) SET/S	NO OF SET:	ONE (1) SET/S

A
TESDA INNOVATION CENTER - ASSAT
SCHEDULE OF DOORS
 SCALE 1:100 MTS

FOR APPROVAL PLANS OF REGIONAL TVET INNOVATION CENTERS (RTICs) 2023	PROJECT OWNER: TECHNICAL EDUCATION AND SKILLS DEVELOPMENT AUTHORITY	PROJECT TITLE: PROPOSED TESDA ASSAT INNOVATION CENTER	ARCHITECT: AR. RUMEL A. MENDOZA HEAD, PMU-SIPTVETS ENGINEERING SECTION	PROJECT MANAGER: DIR. ENRICO C. BANARIO PMU-SIPTVETS	PROJECT DIRECTOR: SEC. SUHARTO T. MANGUDADATU, Ph.D. PMU-SIPTVETS SECRETARY, TESDA	SHEET CONTENTS: SCHEDULE OF DOORS	SHEET NO. A-12
	MAIN OFFICE ADDRESS: TESDA COMPLEX, East Service Road BLEX, Taguig City.		LOCATION: ASSAT GDOP, Government Center Proper/Idad, Agusan Del Sur				

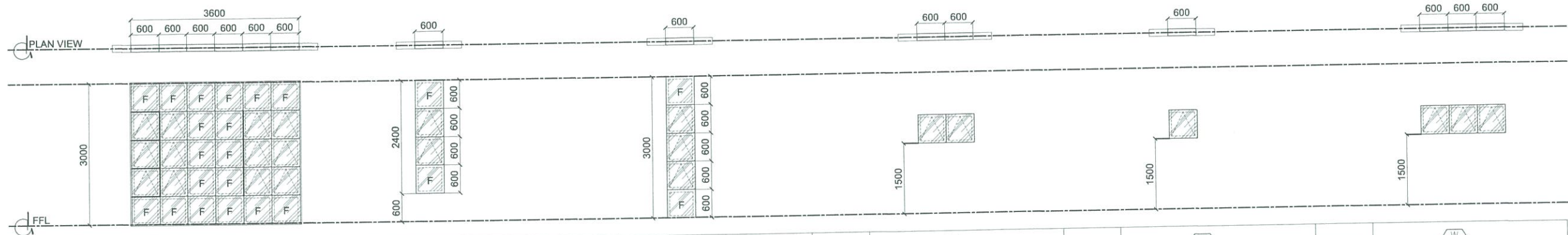

SCHEDULE	W 01	SCHEDULE	W 02	SCHEDULE	W 03	SCHEDULE	W 04	SCHEDULE	W 05	SCHEDULE	W 06
LOCATION:	FRONT FACADE	LOCATION:	RIGHT & REAR VIEWS OF THE BUILDING	LOCATION:	FRONT & LEFT VIEWS OF THE BUILDING	LOCATION:	RIGHT & REAR VIEWS OF THE BUILDING	LOCATION:	RIGHT & REAR VIEWS OF THE BUILDING	LOCATION:	RIGHT SIDE VIEW OF THE BUILDING
DIMENSION:	3000mm x 3600mm	DIMENSION:	2400mm x 600mm	DIMENSION:	3000mm x 600mm	DIMENSION:	1200mm x 600mm	DIMENSION:	600mm x 600mm	DIMENSION:	1800mm x 600mm
DESCRIPTION:	MIXED AWNING & FIXED WINDOW: LOW-E TEMPERED GLASS 6 MM THK, REFLECTIVE FILM INSTALLED, SEALANT ON FRAME & GLASS EDGES; SAMPLE SHOULD BE PROVIDED BEFORE INSTALLATION.	DESCRIPTION:	MIXED AWNING & FIXED WINDOW: LOW-E TEMPERED GLASS 6 MM THK, REFLECTIVE FILM INSTALLED, SEALANT ON FRAME & GLASS EDGES; SAMPLE SHOULD BE PROVIDED BEFORE INSTALLATION.	DESCRIPTION:	MIXED AWNING & FIXED WINDOW: LOW-E TEMPERED GLASS 6 MM THK, REFLECTIVE FILM INSTALLED, SEALANT ON FRAME & GLASS EDGES; SAMPLE SHOULD BE PROVIDED BEFORE INSTALLATION.	DESCRIPTION:	AWNING WINDOW: LOW-E TEMPERED GLASS 6 MM THK, REFLECTIVE FILM INSTALLED, SEALANT ON FRAME & GLASS EDGES; SAMPLE SHOULD BE PROVIDED BEFORE INSTALLATION.	DESCRIPTION:	AWNING WINDOW: LOW-E TEMPERED GLASS 6 MM THK, REFLECTIVE FILM INSTALLED, SEALANT ON FRAME & GLASS EDGES; SAMPLE SHOULD BE PROVIDED BEFORE INSTALLATION.	DESCRIPTION:	AWNING WINDOW: LOW-E TEMPERED GLASS 6 MM THK, REFLECTIVE FILM INSTALLED, SEALANT ON FRAME & GLASS EDGES; SAMPLE SHOULD BE PROVIDED BEFORE INSTALLATION.
NO OF SET:	TWO (2) SET/S	NO OF SET:	EIGHT (8) SET/S	NO OF SET:	TWELVE (12) SET/S	NO OF SET:	NINE (9) SET/S	NO OF SET:	THREE (3) SET/S	NO OF SET:	ONE (1) SET/S

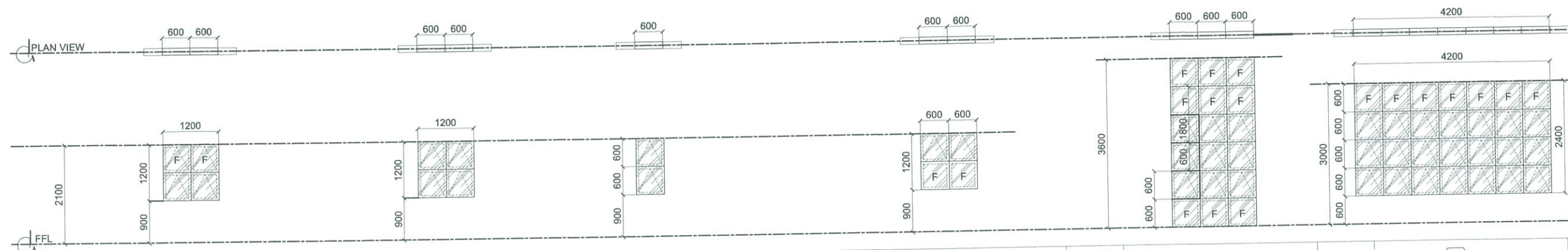

SCHEDULE	W 07	SCHEDULE	W 08	SCHEDULE	W 09	SCHEDULE	W 10	SCHEDULE	W 11	SCHEDULE	W 12
LOCATION:	REAR PART OF THE BUILDING	LOCATION:	REAR PART OF THE BUILDING	LOCATION:	REAR PART OF THE BUILDING	LOCATION:	REAR PART OF THE BUILDING	LOCATION:	FRONT & LEFT SIDE OF THE BUILDING	LOCATION:	FRONT OF THE BUILDING
DIMENSION:	1200mm x 1200mm	DIMENSION:	1200mm x 1200mm	DIMENSION:	1200mm x 600mm	DIMENSION:	1200mm x 1200mm	DIMENSION:	1800mm x 600mm	DIMENSION:	3000mm x 4200mm
DESCRIPTION:	AWNING WINDOW: LOW-E TEMPERED GLASS 6 MM THK, REFLECTIVE FILM INSTALLED, SEALANT ON FRAME & GLASS EDGES; SAMPLE SHOULD BE PROVIDED BEFORE INSTALLATION.	DESCRIPTION:	AWNING WINDOW: LOW-E TEMPERED GLASS 6 MM THK, REFLECTIVE FILM INSTALLED, SEALANT ON FRAME & GLASS EDGES; SAMPLE SHOULD BE PROVIDED BEFORE INSTALLATION.	DESCRIPTION:	AWNING WINDOW: LOW-E TEMPERED GLASS 6 MM THK, REFLECTIVE FILM INSTALLED, SEALANT ON FRAME & GLASS EDGES; SAMPLE SHOULD BE PROVIDED BEFORE INSTALLATION.	DESCRIPTION:	MIXED AWNING & FIXED SEAMLESS WINDOW: LOW-E TEMPERED GLASS 6 MM THK, REFLECTIVE FILM INSTALLED, SEALANT ON FRAME & GLASS EDGES; SAMPLE SHOULD BE PROVIDED BEFORE INSTALLATION.	DESCRIPTION:	MIXED AWNING & FIXED SEAMLESS WINDOW: LOW-E TEMPERED GLASS 6 MM THK, REFLECTIVE FILM INSTALLED, SEALANT ON FRAME & GLASS EDGES; SAMPLE SHOULD BE PROVIDED BEFORE INSTALLATION.	DESCRIPTION:	MIXED AWNING & FIXED WINDOW: LOW-E TEMPERED GLASS 6 MM THK, REFLECTIVE FILM INSTALLED, SEALANT ON FRAME & GLASS EDGES; SAMPLE SHOULD BE PROVIDED BEFORE INSTALLATION.
NO OF SET:	TWO (2) SET/S	NO OF SET:	TWO (2) SET/S	NO OF SET:	SIX (6) SET/S	NO OF SET:	FOUR (4) SET/S	NO OF SET:	TWO (2) SET/S	NO OF SET:	ONE (1) SET/S

A
TESDA INNOVATION CENTER - ASSAT
SCHEDULE OF WINDOWS
 SCALE 1:100 MTS

FOR APPROVAL PLANS OF REGIONAL TVET INNOVATION CENTERS (RTICs) 2023

PROJECT OWNER:

TECHNICAL EDUCATION AND SKILLS DEVELOPMENT AUTHORITY
MAIN OFFICE ADDRESS: TESDA COMPLEX, East Service Road BLEX, Taguig City.

PROJECT TITLE:
PROPOSED TESDA ASSAT INNOVATION CENTER
LOCATION: ASSAT GOOP, Government Center Prosperidad, Agusan Del Sur

ARCHITECT:

AR. RUNELA A. MENDOZA
HEAD, PMU-SIPTVETS ENGINEERING SECTION

PROJECT MANAGER:

DIR. ENRIOD C. BANARIO
PMU-SIPTVETS

PROJECT DIRECTOR:

SEC. SUHARTO T. MANGUDATU, Ph.D.
PMU-SIPTVETS SECRETARY, TESDA

SHEET CONTENTS:
 SCHEDULE OF WINDOWS

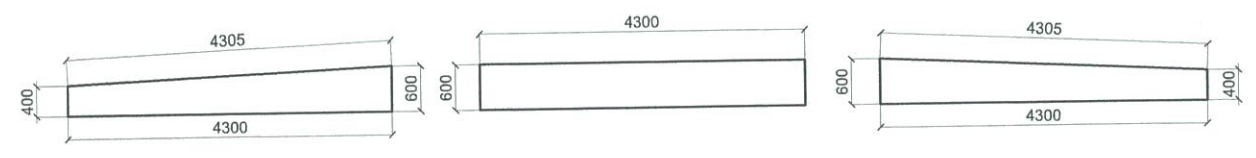
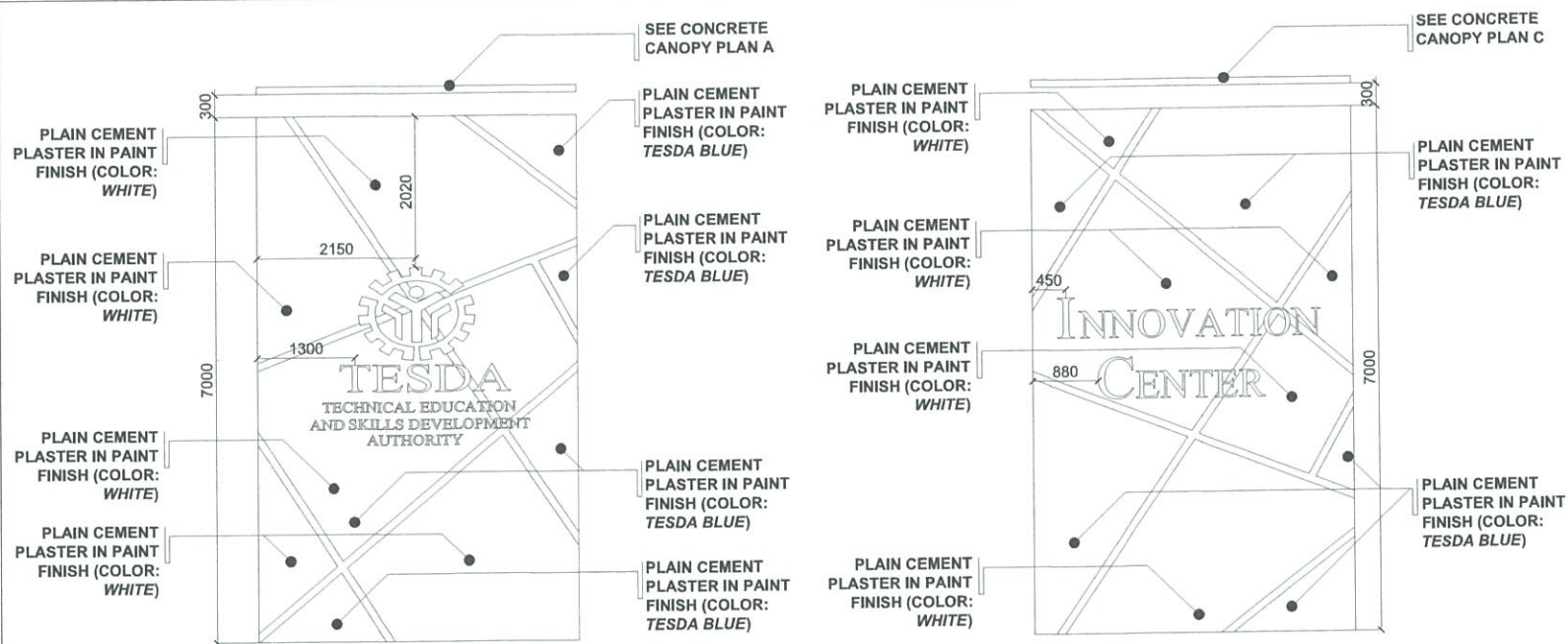
SHEET NO.

A-13



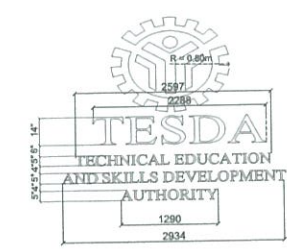

SCHEDULE	CANOPY PLAN A	SCHEDULE	CANOPY PLAN B	SCHEDULE	CANOPY PLAN C
LOCATION:	BUILDING FACADE (FRONT & REAR)	LOCATION:	BUILDING FACADE (FRONT & REAR)	LOCATION:	BUILDING FACADE (FRONT & REAR)
DESCRIPTION:	CONCRETE CANOPY: PAINTED FINISH COLOR - TESDA BLUE, 100MM THICKNESS	DESCRIPTION:	CONCRETE CANOPY: PAINTED FINISH COLOR - TESDA BLUE, 100MM THICKNESS	DESCRIPTION:	CONCRETE CANOPY: PAINTED FINISH COLOR - TESDA BLUE, 100MM THICKNESS

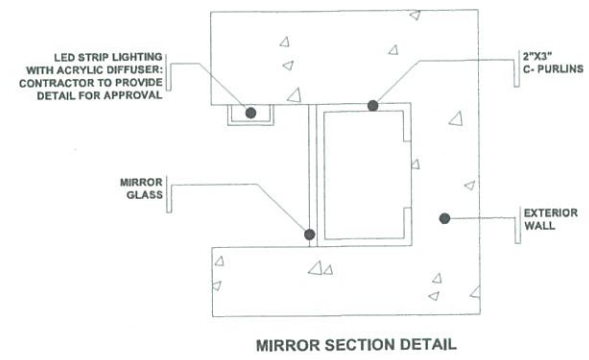
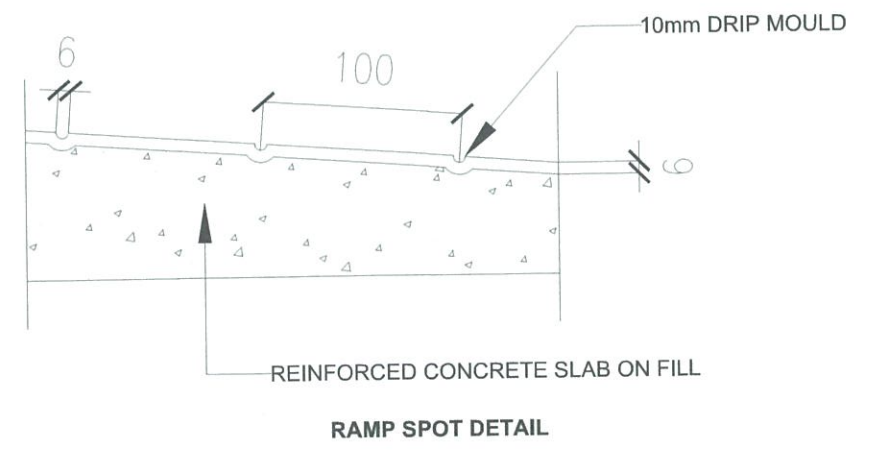
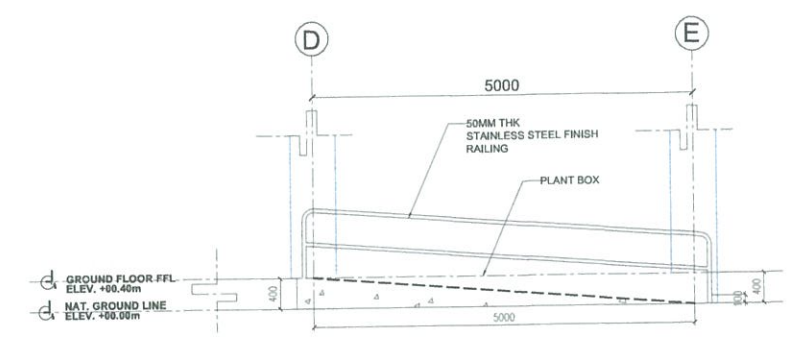
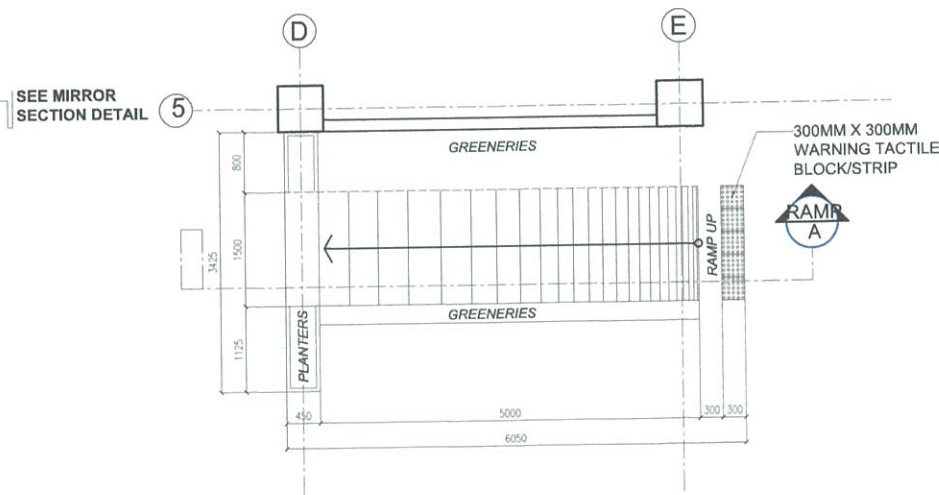
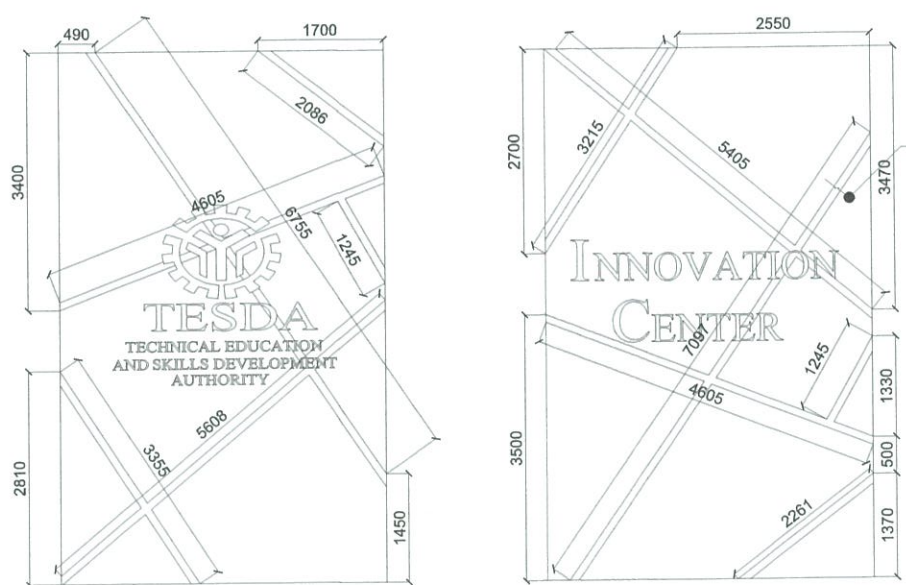

SCHEDULE	TESDA NAME & LOGO SIGNAGE	SCHEDULE	INNOVATION CENTER LOGO SIGNAGE
LOCATION:	BUILDING FRONT FACADE	LOCATION:	BUILDING FRONT FACADE
DESCRIPTION:	STAINLESS STEEL FINISH: CONTRACTOR SHOULD SUBMIT DRAWINGS FOR APPROVAL	DESCRIPTION:	STAINLESS STEEL FINISH: CONTRACTOR SHOULD SUBMIT DRAWINGS FOR APPROVAL



A TESDA INNOVATION CENTER - ASSAT
ARCHITECTURAL DETAILS - 01
 SCALE 1:100 MTS

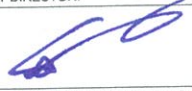

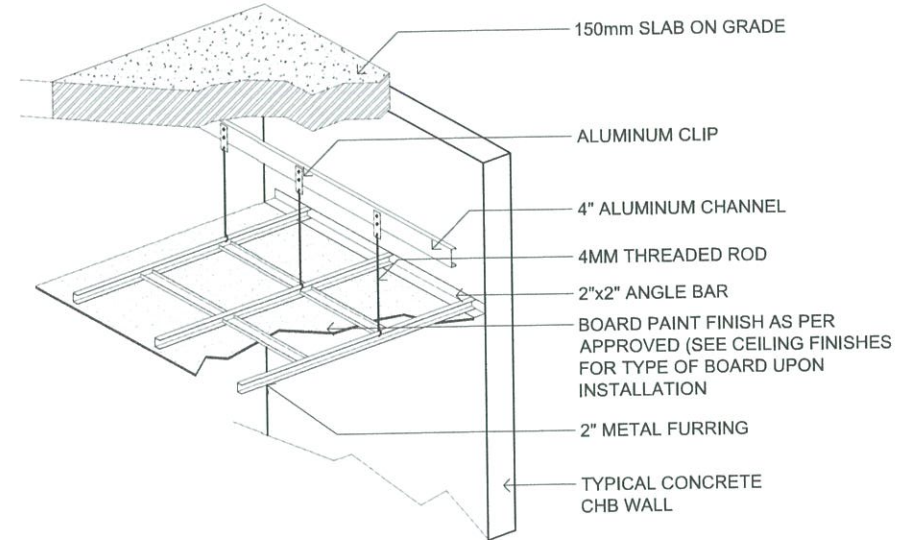
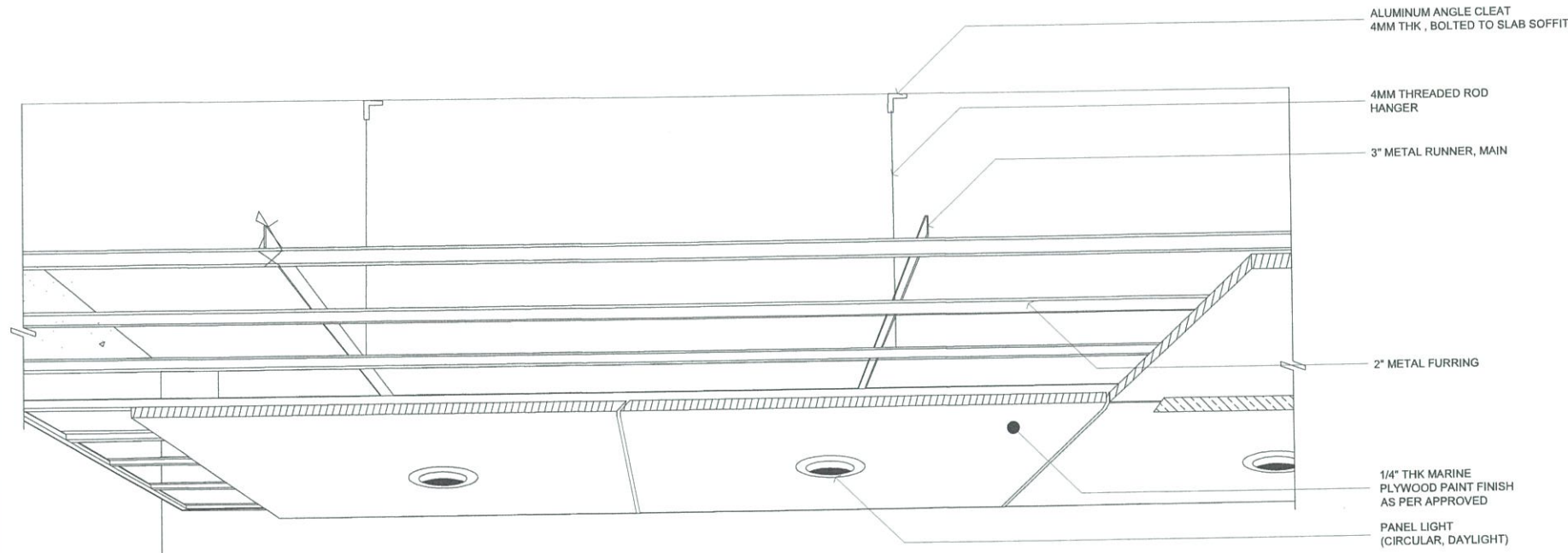
FOR APPROVAL PLANS OF REGIONAL TVET INNOVATION CENTERS (RTICs) 2023	PROJECT OWNER:  TECHNICAL EDUCATION AND SKILLS DEVELOPMENT AUTHORITY	PROJECT TITLE: PROPOSED TESDA ASSAT INNOVATION CENTER	ARCHITECT:  AR. RANIEL A. MENDOZA HEAD, PMU-SIPTVETS ENGINEERING SECTION	PROJECT MANAGER:  DIR. ENRICO C. BANARIO PMU-SIPTVETS	PROJECT DIRECTOR:  SEC. SUHARTO T. MANGUDADATU, Ph.D. PMU-SIPTVETS SECRETARY, TESDA	SHEET CONTENTS: ARCHITECTURAL DETAILS - 01	SHEET NO. A-14
	<small>MAIN OFFICE ADDRESS: TESDA COMPLEX, East Service Road SLEX, Taguig City.</small>		<small>LOCATION: ASSAT GOOP, Government Center Proper/Calatagan, Agusan Del Sur</small>				

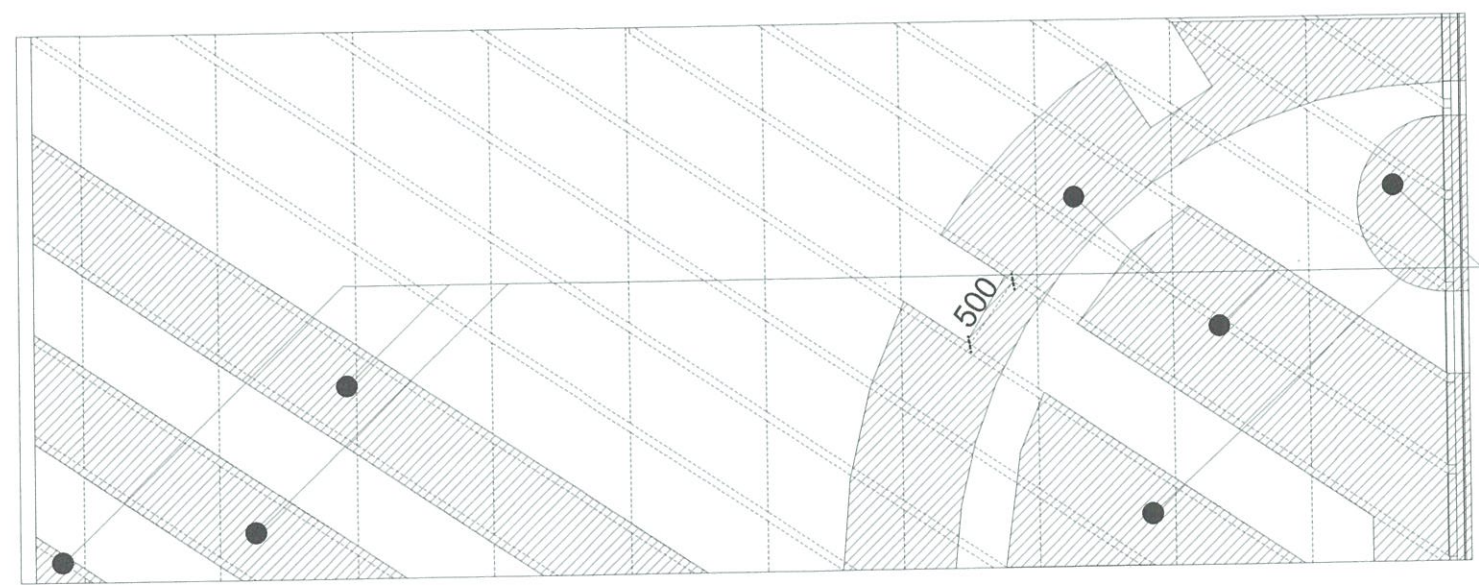
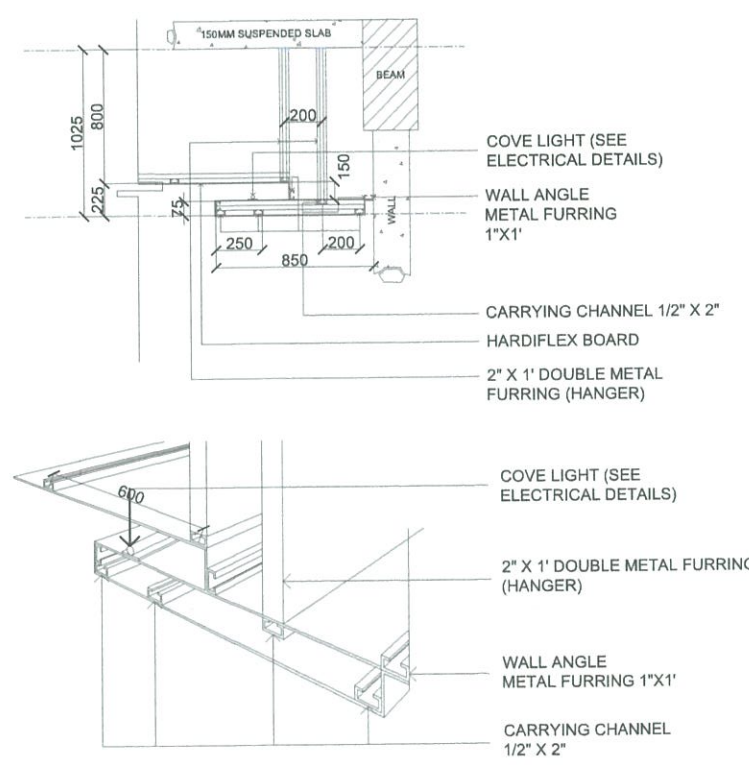

A TESDA INNOVATION CENTER - ASSAT
ARCHITECTURAL DETAILS - 02
 SCALE NTS

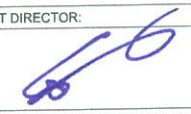

A TESDA INNOVATION CENTER - RTC BATANGAS
ARCHITECTURAL DETAILS - 03
 SCALE 1:50 MTS

FOR APPROVAL PLANS OF REGIONAL TVET INNOVATION CENTERS (RTICs) 2023	PROJECT OWNER:  TECHNICAL EDUCATION AND SKILLS DEVELOPMENT AUTHORITY	PROJECT TITLE: PROPOSED TESDA ASSAT INNOVATION CENTER	ARCHITECT:  AR. RUIEL A. MENDOZA HEAD, PMU-SIPTVETS ENGINEERING SECTION	PROJECT MANAGER:  DIR. ENRICO C. BANARIO PMU-SIPTVETS	PROJECT DIRECTOR:  SEC. SUHARTO T. MANGUDADATU, Ph.D. PMU-SIPTVETS SECRETARY, TESDA	SHEET CONTENTS: ARCHITECTURAL DETAILS - 02	SHEET NO. A-15
	<small>MAIN OFFICE ADDRESS: TESDA COMPLEX, East Service Road SLEX, Taguig City.</small>		<small>LOCATION: ASSAT GOOP, Government Center Prosperidad, Alagasin Dal Sur</small>				